

Installation, Operation, and Maintenance Manual – Self-Priming Solids Handling 8” Pump

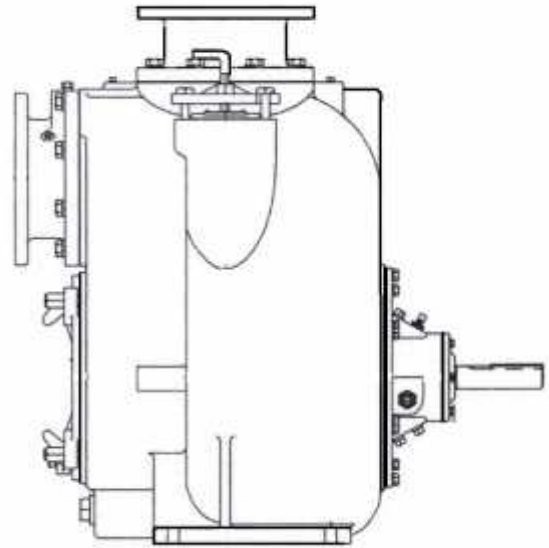
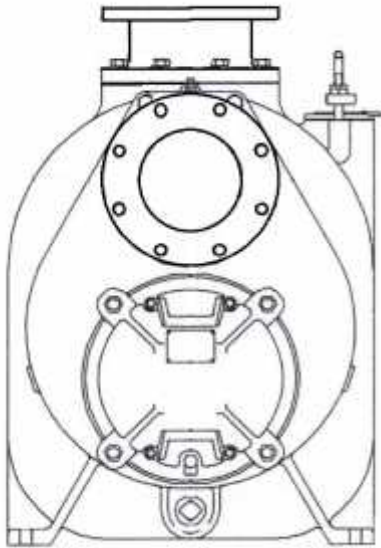

Customer: _____

PO#: _____

Service: _____

Equipment No.: _____

Serial No.: _____

TABLE OF CONTENTS

INTRODUCTION Pg. 03

SAFETY – SECTION A Pg. 04

INSTALLATION – SECTION B Pg. 05

 Pump Dimensions Pg. 05

PREINSTALLATION INSPECTION Pg. 06

POSITIONING PUMP Pg. 06

 Lifting..... Pg. 06

 Mounting Pg. 06

 Clearance Pg. 07

SUCTION AND DISCHARGE PIPING Pg. 07

 Materials Pg. 07

 Line Configuration Pg. 07

 Connection to Pump Pg. 07

 Gauges Pg. 07

SUCTION LINES Pg. 07

 Strainers Pg. 07

 Sealing Pg. 07

 Suction Lines in Sumps Pg. 08

 Suction Lines Positioning Pg. 08

DISCHARGE LINES Pg. 09

 Siphoning Pg. 09

 Valves Pg. 09

 Bypass Lines Pg. 09

AUTOMATIC AIR RELEASE VALVE Pg. 10

 Theory of Operation Pg. 10

 Air Release Valve Installation Pg. 11

ALIGNMENT Pg. 12

 Coupled Driver Pg. 13

 V-Belt Drives Pg. 14

OPERATION –SECTION C Pg. 15

PRIMING Pg. 15

STARTING Pg. 16

 Rotation Pg. 16

OPERATION Pg. 16

 Lines With a Bypass Pg. 16

 Lines Without a Bypass Pg. 16

 Leakage Pg. 17

TABLE OF CONTENTS

Continued

OPERATION	
Liquids Temperature and Overheating	Pg. 17
Strainer Check	Pg. 17
Pump Vacuum Check	Pg. 18
STOPPING	Pg. 18
Cold Weather Preservation	Pg. 18
BEARING TEMPERATURE CHECK	Pg. 18
TROUBLESHOOTING – SECTION D	Pg. 19
	Pg. 20
	Pg. 21
PUMP MAINTENANCE AND REPAIR – SECTION E	Pg. 22
PERFORMANCE CURVE	Pg. 22
Pump Model Cutaway Drawing.....	Pg. 23
Pump Parts Lists	Pg. 24
Rotating Assembly Cutaway.....	Pg. 25
PARTS LIST	Pg. 26
PUMP AND SEAL DISASSEMBLY AND REASSEMBLY	Pg. 27
Back Cover and Wear Plate Removal	Pg. 27
Suction Check Valve Removal	Pg. 28
Rotating Assembly Removal	Pg. 28
Impeller Removal	Pg. 29
Seal Removal	Pg. 29
Shaft and Bearing Removal and Disassembly	Pg. 29
Shaft and Bearing Reassembly and Installation	Pg. 30
Seal and Installation	Pg. 31
Impeller Installation	Pg. 34
Rotating Assembly Installation	Pg. 35
Suction Check Valve Installation	Pg. 35
Back Cover Installation	Pg. 36
PRESSURE RELIEF VALVE MAINTENANCE	Pg. 36
Final Pump Assembly	Pg. 36
LUBRICATION	Pg. 37
Seal Assembly	Pg. 37
Bearings	Pg. 37
Power Source	Pg. 37

INTRODUCTION

This Installation, Operation and Maintenance manual is designed to help you get the best performance and longest life from your Pinnacle-Flo Inc. PFSP self-priming, solids handling pump. The PFSP series pump incorporates a semi-open impeller, oil bath mechanical seal, oil lube bearings and a flapper check valve located in the suction flange of the pump. This pump is designed for handling mild industrial corrosives, mud or slurries containing large entrained solids. The basic material of the construction is gray iron, with ductile iron impeller and steel wearing parts.

If there are any questions regarding the pump or its applications which are not covered in this manual or in other literature accompanying this unit, please contact your local Pinnacle-Flo Inc. Distributor or write to:

Pinnacle-Flo Inc.
10620 Stebbins Circle, Suite D
Houston, Texas 77043

For information or technical assistance on the power source, contact the power source manufacture's local dealer or representative.

The following are used to alert maintenance personnel to procedures which require special attention, to those which could damage equipment, and to those which could be dangerous to personnel:



Immediate hazards which WILL result in severe personal injury or death. These instructions describe the procedure required and the injury which may result from failure to follow procedure.



An unsafe practices which COULD result in severe personal injury or death. Follow the required procedure to prevent injury or death.



Hazards or unsafe practices which COULD result in minor personal injury or product or property damage. These instructions describe the requirements and the possible damage which could result from failure to follow the procedure.

NOTE: Instructions to aid in installation, operation, and maintenance or which clarify a procedure.

SAFETY – SECTION A

These warnings apply to PFSP series basic pumps. Pinnacle-Flo Inc. has no control over or particular knowledge of the power source which will be used. Refer to the manual accompanying the power source before attempting to begin operation.



Before attempting to open or service the pump:

1. Familiarize yourself with this manual.
2. Disconnect or lock out the power source to ensure the pump will remain inoperative.
3. Allow the pump to cool if overheated.
4. Check the temperature before opening any covers, plates, or plugs.
5. Close the suction and discharge valves.
6. Vent the pump slowly and cautiously.
7. Drain the pump.



This pump is designed to handle mild industrial corrosives, mud or slurries containing large entrained solids. Do not attempt to pump volatile, corrosive, or flammable materials which may damage the pump or endanger personnel as result of pump failure.



After the pump has been positioned, make certain the pump and all piping connections are tight, properly supported and secure before energizing the unit.



Do not operate the pump without the guards in place over the rotating parts. Exposed rotating parts can catch clothing, fingers, or tools, causing severe personnel injury.



Do not remove plates, covers gauges, pipe plugs, or fittings from an overheated pump. Vapor pressure within the pump can cause parts being disengaged to be ejected with great force. Allow the pump to cool before servicing.

SAFETY – SECTION A

Continued



Do not operate the pump against a closed discharge valve for long periods of time. If operated against a closed discharge valve, pump components will deteriorate, and the liquid could come to a boil, pressure, and cause the pump casing to rupture or explode.



Use lifting and moving equipment in good repair and with adequate capacity to prevent injuries to personnel or damage to equipment. Suction and discharge hoses or piping must be removed from pump before lifting.

INSTALLATION – SECTION B

Since most pump installations are identical, this section offers only general recommendations and practices required to inspect, position and arrange the pump and piping.

Most of the information pertains to a standard **static lift application** where the pump is positioned above the level of liquid to be pumped.

If installed in a **flooded suction application** where the liquid is supplied to the pump under pressure, some of the information such as mounting, line configuration, and priming must be tailored to the specific application.

Since the pressure supplied to the pump is critical to performance and safety, **be sure** to limit incoming pressure to **50%** of the maximum operating pressure as shown on the pump performance curve.

PUMP DIMENSIONS

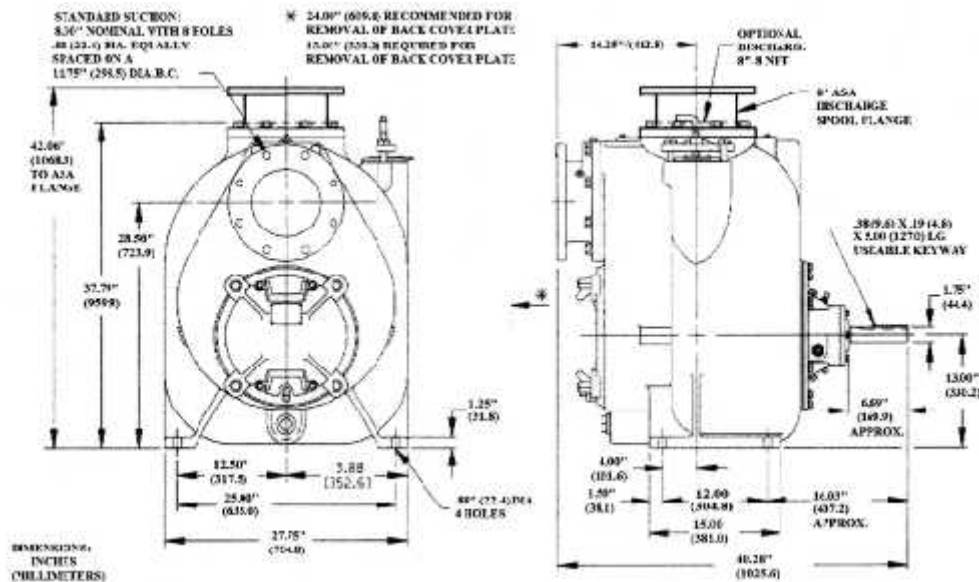

PRE-INSTALLATION INSPECTION

The pump assembly was inspected and tested before shipping from the factory. Before installation, inspect the pump for damage which may have occurred during shipment. Check as follows:

- 1: Inspect the pump for cracks, dents, damaged threads, and other obvious damage.
- 2: Check for and tighten loose attaching hardware. Since gaskets tend to shrink after drying, check for loose hardware at mating surfaces.
- 3: Carefully read all warnings and cautions contained in this manual or affixed to the pump, and perform all duties indicated. Note the direction of rotation indicated on the pump. Check the pump shaft rotates counterclockwise when facing the back cover plate assembly/impeller end of the pump.



Only operate this pump in the direction indicated by the arrow on the pump body and on the accompanying decal. Refer to **ROTATION in the OPERATION**, Section C.

- 4: Check levels and lubricate as necessary. Refer to **LUBRICATION** in the **MAINTENANCE AND REPAIR** section of this manual and perform duties as instructed.
- 5: If the pump and power source have been stored for more than 12 months, some of the components or lubricants may have exceeded their maximum shelf life. These **must be inspected or replaced** to ensure maximum pump service.

If the maximum shelf life has been exceeded, or if anything appears to be abnormal, contact your Pinnacle-Flo Inc. distributor or the factory to determine the repair or updating policy. **DO NOT** put the pump into service until appropriate action has been taken.

POSITIONING PUMP

Lifting: Using lifting equipment with a capacity of at least 2000 pounds (900 Kg). This pump weighs approximately 1295 pounds (587 kg), not including the weight of accessories and base. Customer installed equipment such as suction and discharge piping **must** be removed before attempting to lift.



The pump assembly can be seriously damaged if the cables or chains used to lift and move the unit is improperly wrapped around the pump.

Mounting: Locate the pump in an accessible place as close as practical to the liquid being pumped. Level mounting is essential for proper operation. (*The pump may have to be supported or shimmed to provide for level operation or to eliminate vibration*)

Clearance: When positioning the pump, allow a minimum clearance of **18 inches (457mm)** in front of the back cover to permit removal of the cover and easy access to the pump interior.

SUCTION AND DISCHARGE PIPING

Pump performance is adversely affected by increase suction lift, discharge elevation, and friction losses. See the performance curve and operating range shown on Page 22 to be sure your overall application allows pump to operate within the safe operation range.

Materials: Either pipe or hose may be used for suction and discharge lines; however, the materials must be compatible with liquid being pumped.

If hose is used in suction lines, it must be the rigid-wall, reinforced type to prevent collapse under suction. Using piping couplings in suction lines is not recommended.

Line Configuration: Keep suction and discharge lines as straight as possible to minimize friction losses. Make minimum use of elbows and fittings, which substantially increase friction loss. If elbows are necessary, use the long radius type to minimize friction loss.

Connections to Pump: Before tightening a connecting flange, align it exactly with the pump port. Never pull a pipe line into place by tightening the flange bolts and or coupling. Lines near the pump must be independently supported to avoid strain on the pump which could cause excessive vibration, decrease bearing life, and increased shaft and seal wear. If hose-type lines are used, they should have adequate support to secure them when filled with liquid and under pressure.

Gauges: Most pumps are drilled and tapped for installing discharge pressure and vacuum suction gauges. If these gauges are desired for pumps that are not tapped, drill and tap the suction and discharge lines not less than 18 inches from the suction and discharge ports and install the lines. Installation closer to the pump may result in erratic readings.

Suction Lines: To avoid air pockets which could affect pump priming, the suction line must be as short and direct as possible. When operation involves a suction lift, the line must always slope upward to the pump from the source of the liquid being pumped: if the line slopes down the pump at any point along the suction run, air pockets will be created.

Strainers: If a strainer is furnished with the pump, be certain to use it; any spherical solids which pass through a strainer furnished with the pump will also pass through the pump itself. If a strainer is not furnished with the pump, but is installed by the pump user, make certain the total area of the openings in the strainer is at least three or four times the cross section of the suction line, and the openings will not permit passage of solids larger than the solids handling capability of the pump.

Sealing: Since even a slight leak will affect priming, head, and capacity, especially when operating with a high suction lift; all connections in the suction line should be sealed with pipe dope to ensure an airtight seal. Follow the sealant manufacturer's recommendations when selecting and applying the pipe dope. The pipe dope should be compatible with the liquid pumped.

Suction Lines in Sump: If a single suction line is installed in a sump, it should be positioned away from the wall of the sump at a distance equal to 1-1/2 times the diameter of the suction line. If there is a liquid flow from an open pipe into the sump, the flow should be kept away from the suction inlet because the inflow will carry air down into the sump, and air entering the suction line will reduce pump efficiency. If it is necessary to position inflow close to the suction inlet, install a baffle between the inflow and the suction lines. The suction line must be the rigid-wall, reinforced type to prevent collapse under suction/vacuum conditions. Use of pipe couplings in suction lines is not recommended. Suction inlet at a distance 1-1/2 times the diameter of the suction pipe. The baffle will allow entrained air to escape from the liquid before it is drawn into the suction inlet.

Suction Line Positioning: The depth of submergence of the suction line is critical to efficient pump operation. Figure 2 below shows Recommended minimum submergence vs. velocity.

NOTE

The pipe submergence required may be reduced by installing a standard pipe increaser fitting at the end of the suction line. The larger opening size will reduce the inlet velocity. Calculate the required submergence using the following formula based on the increased opening size (area or diameter).

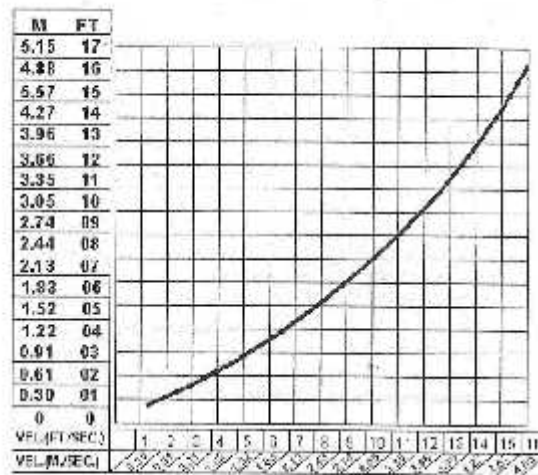

$$\text{VELOCITY (FT./SEC.)} = \frac{\text{QUANT. (G.P.M.)} \times 3.21}{\text{AREA}} \text{ OR } \frac{\text{G.P.M.} \times 4085}{D^2}$$

$$\text{VELOCITY (M./SEC.)} = \frac{\text{FLOW (M./MIN.)} \times 21.22}{\text{DIAMETER IN MM}^2} \text{ OR } \frac{\text{FLOW (M}^3\text{/SEC.)}}{\text{AREA IN M}^2}$$

Figure 2. Recommended Minimum Suction Line Submergence vs. Velocity

If two suction lines are installed a single sump, the flow paths may interact, reducing the efficiency of one or both pumps. To avoid this, position the suction inlets so they are separated by a distance equal to at least 3 times the diameter of the suction pipe.

DISCHARGE LINES

Siphoning: Do not terminate the discharge line at a level lower than the liquid being pumped unless a siphon breaker is used in the line. Otherwise, a siphoning action causing damage to the pump could result.

Valves: If a throttling valve is desired in the discharge line, use a valve as large as the largest pipe to minimize friction losses. Never install a throttling valve in a suction line.

With high discharge heads, it is recommended that a throttling valve and a system check valve be installed in the discharge line to protect the pump from excessive shock pressure and reverse rotation when it is stopped.



If the application involves a high discharge head, gradually close the discharge throttling valve before stopping the pump.

Bypass Lines: Self-priming pumps are not air compressors. During the priming cycle, air from the suction line must be vented to atmosphere on the discharge side. The discharge side of the pump must be opened to atmospheric pressure through a bypass line installed between the pump discharge and the check valve. A self-priming centrifugal pump **will not prime** if there is sufficient static liquid head to hold the discharge check valve closed. **Therefore, it is recommended that a Automatic Air Release Valve be installed in the bypass line.**

NOTE

The bypass line should be sized so it does not affect pump discharge capacity; however, the bypass line should be at least 1 inch in diameter to minimize the chance of plugging.

In **low discharge head applications** (less than 30 feet or 9 meters), it is recommended the bypass line be run back to the wet well, and locate 6 inches below the water level or cut-off point of the level pump. In some installations, this bypass line may be terminated with a six to eight foot length of 1-1/4" ID **Smooth-bore** hose; air and liquid vented during the priming process will then agitate the hose and break up any solids, grease or other substances likely to cause clogging.



A bypass line that is returned to a wet well must be secured against being drawn into the pump suction inlet.

It is also recommended that pipe unions be installed at each 90 degree elbow in a bypass line to ease disassembly and maintenance. In **high discharge head applications** (more than 30 feet), an excessive amount of liquid may be bypassed and forced back to the wet well under the full working pressure of the pump; this will reduce overall pumping efficiency

See **AUTOMATIC AIR RELEASE VALVE** in this section for installation and theory of operation of the Automatic Air Release Valve. Contact Pinnacle Pump Inc. or its local distributor for selection of an Automatic Air Release Valve to fit your application.

If the installation involves a flooded suction such as below-ground lift station. A pipe union and manual shut-off valve may be installed in the bleed line to allow service of the valve without shutting down the station, and to eliminate the possibility of flooding. If a manual shut-off valve is installed anywhere in the air release piping, it must be a full-opening ball type valve to prevent plugging by solids.



If a manual shut-off valve is installed in a bypass line, it **must not be left closed during operation.** A closed manual shut-off valve may cause a pump that has lost prime to continue to operate without reaching prime, causing dangerous overheating and possible explosive rupture of the pump casing. Personnel could be severely injured. **Allow an over-heated pump to cool before servicing.** Do not remove plates, covers, gauges, or fittings from an overheated pump. Liquid within the pump can reach boiling temperatures, and vapor pressure within the pump can cause parts being disengaged to be ejected with great force. After the pump cools, drain the liquid from the pump by removing the casing drain plug. Use caution when removing the plug to prevent injury to personnel from hot liquid.

AUTOMATIC AIR RELEASE VALVE

When properly installed and correctly adjusted to the specific hydraulic operating conditions of the application, the Automatic Air Release Valve will permit air to escape through the bypass line, and then close automatically when the pump is fully primed and pumping at full capacity.

Theory of Operation: Figures 3 and 4 show a cross-sectional view of the Automatic Air Release Valve, and a corresponding description of operation.

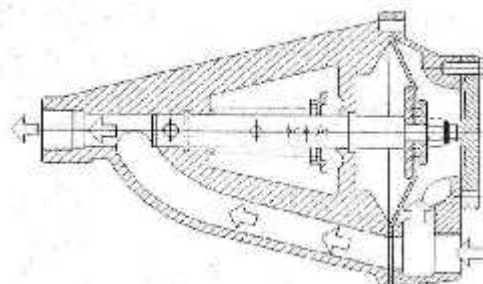

Figure 3. Valve in Open Position

During the priming cycle, air from the pump casing flows through the bypass line, and passes through the Air Release valve to the wet well (Figure 3).

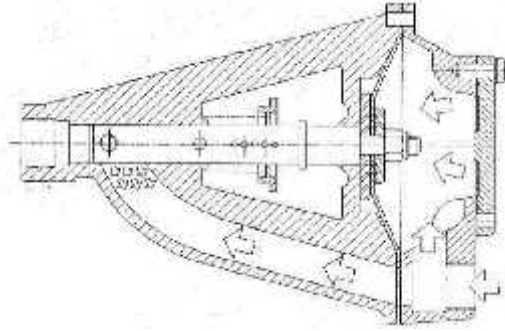

Figure 4. Valve in Closed Position

When the pump is fully primed, pressure resulting from flow against the valve diaphragm compresses the spring and closes the valve (Figure 4). The valve will remain closed, reducing the bypass of liquid to 1 to 5 gallons (3.8 to 19 liters) per minute, until the pump loses its prime or stops.



Some leakage (1 to 5 gallons (3.8 to 19 liters) per minute) will occur when the valve is fully closed. Be sure the bypass line is directed back to the wet well or tank to prevent hazardous spills.

When the pump shuts down, the spring returns the diaphragm to its original position. Any solid that may have accumulated in the diaphragm chamber settle to the bottom and are flushed out during the next priming cycle.

NOTE

The valve will remain open if the pump does not reach its designed capacity or head. Valve closing pressure is dependent upon the discharge head of the pump at full capacity. The range of the valve closing pressure is established by the tension rate of the spring as ordered from the factory. Valve closing pressure can be further adjusted to the exact system requirements by moving the spring retaining pin up or down the plunger rod to increase or decrease tension on the spring.

Air Release Valve installation

The Automatic Air Release Valve must be independently mounted in a horizontal position and connected to the discharge line of the self-priming centrifugal pump (see Figure 5).

NOTE

If the Air Release Valve is to be installed on a staged pump application, contact the factory or your local distributor for specific installation instructions.

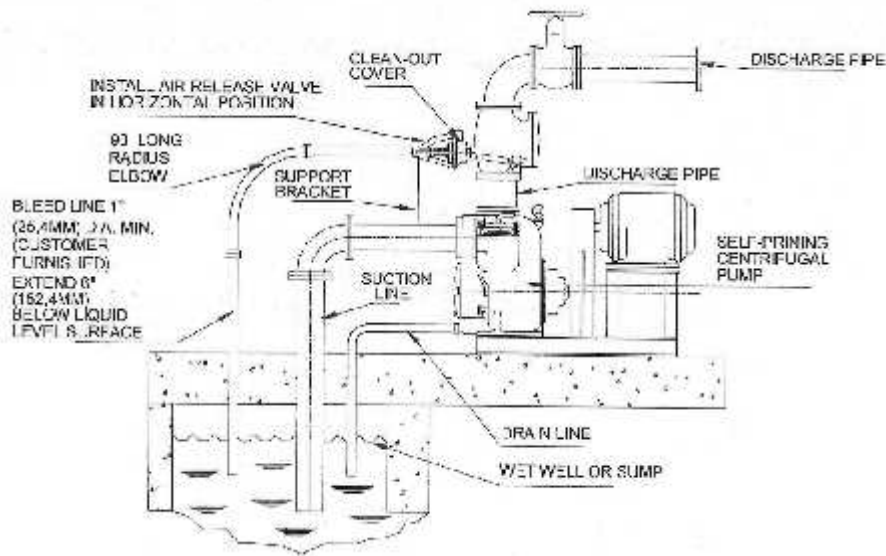

Figure 5. Typical Automatic Air Release Valve Instruction

The valve inlet must be installed between the pump discharge port and the non-pressurized side of the discharge check valve. The valve inlet is at the large end of the valve body, and is provided with standard 1" NPT pipe threads. The valve outlet is located at the opposite end of the valve, and is also equipped with standard 1" NPT pipe threads. The outlet should be connected to a bleed line which slopes back to the wet well or sump. The bleed line must be the same size as the inlet piping, or larger. If piping is used for the bleed line, avoid the use of elbows whenever possible.

NOTE

It is recommended that each Air Release Valve be fitted with an independent bleeder line directed back to the wet well. However, if multiple Air Release Valves are installed in a system, the bleeder lines may be directed to a common manifold pipe. Contact your Pinnacle-Flo Inc. distributor or Pinnacle-Flo Inc. direct for information about installation of an Automatic Air Release Valve for your specific application.

ALIGNMENT

The alignment of the pump and its power source is critical for trouble-free mechanical operation. In either a flexible coupling or V-belt driven system, the driver and pump must be mounted so their shafts are aligned with and parallel to each other. It is imperative that alignment be checked after the pump and piping are installed, and before operation. **NOTE – Check rotation – Section C, before alignment of the pump.**

When mounted at the factory, driver and pump are aligned before shipment. Misalignment will occur in transit and handling. Pumps must be realigned after installation. The pump casing feet and driver mounting bolts should also be tightly secured.



When checking alignment, disconnect the power source to ensure the pump will not operate.



Adjusting the alignment in one direction may alter the alignment in another direction. Check each procedure after altering alignment.

Coupled Drives

When using couplings, the axis of the power source must be aligned with the axis of the pump shaft in both the horizontal and vertical planes. Most couplings require a specific gap or clearance between the driving and the driven shafts. Refer to the coupling manufacturer's service literature.

Spider Type Couplings – Align spider insert type couplings by using calipers to measure the dimensions on the circumference of the outer ends of the coupling hub every 90 degrees. The coupling is in alignment when the hub ends are the same distance apart at all points (see Figure 6A below)

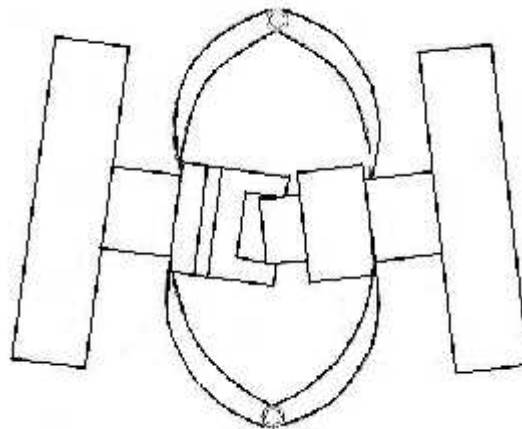

Figure 6A. Aligning Spider – Type Couplings

Non-Spider Type Couplings – Align non-spider type couplings by using a feeler gauge or taper gauge between the coupling halves every 90 degrees. The coupling is in alignment when the hubs are the same distance apart at all points. Check parallel adjustment by laying a straightedge across both coupling rims at the top, bottom, and sides. When the straightedge rests evenly on both halves of the coupling, the coupling is in horizontal parallel alignment. If the coupling is misaligned, use a feeler gauge between the coupling and the straightedge to measure the amount of misalignment. (see Figure 6B below)

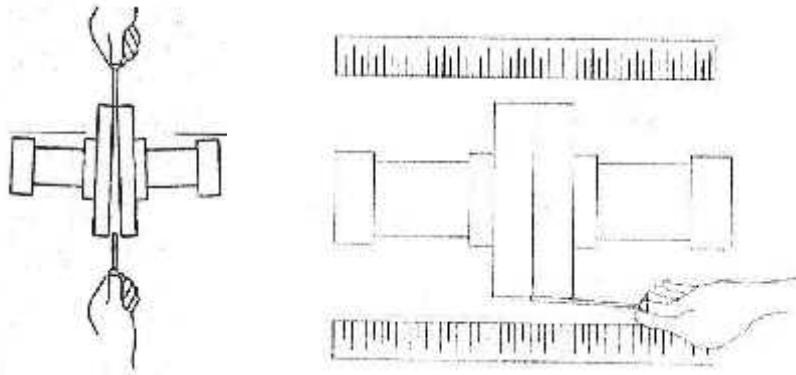
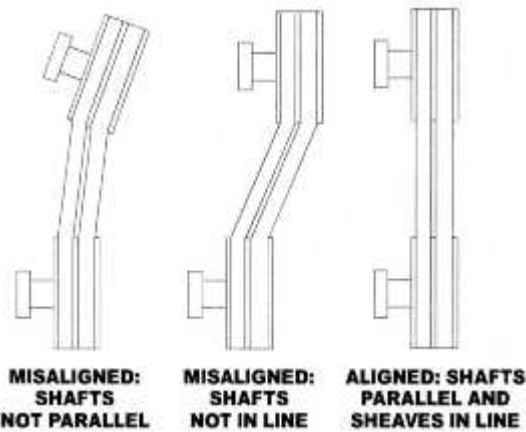

Figure 6B. Aligning Non-Spider Type Couplings

V-Belt Drives

When using V-belt drives, the power source and the pump must be parallel. Use a straightedge along the sides of the pulleys to ensure the pulleys are properly aligned (See Figure Below.). In drive systems using two or more belts, make certain the belts are a matched set; unmatched



sets will cause accelerated belt wear.

Tighten the belts in accordance with the belt manufacturer’s instructions. If the belts are too loose, they will slip; if the belts are too tight, there will be excessive power loss and possible bearing failure. Select pulleys that will match the proper speed ratio; over speeding the pump may damage both pump and power source.



Do not operate the pump without the guard in place over the rotating parts. Exposed rotating parts can catch clothing, fingers, or tools, causing severe injury to personnel.

OPERATION – SECTION C

Review all SAFETY information in Section A.

Follow instructions on all tags, labels and decals attached to the pump.



This pump is designed to handle mild industrial corrosives, mud or slurries containing large entrained solids. Do not attempt to pump volatile; corrosive, or flammable liquids which may damage the pump or endanger personnel as a result of pump failure.



Pump speed and operating conditions must be within the performance range shown on page 22.

PRIMING

Install the pump and piping as illustrated in the **INSTALLATION** section of this manual. Make sure the piping connections are tight, and the pump is securely mounted. Check the lubricant levels in the pump and add as needed. (see **LUBRICATION** in **MAINTENANCE AND REPAIR**).

This pump is self-priming, but liquid must be present in pump chamber before starting. Never run the pump while dry.

Add liquid to the pump casing when:

- 1. The pump is being put into service for the first time.**
- 2. The pump has not been used for a considerable length of time.**
- 3. The liquid in the pump casing has evaporated.**

Once the pump casing has been filled, the pump will prime and re-prime as necessary.



After filling the pump casing, reinstall and tighten the fill cap. Do not attempt to operate the pump unless all connecting piping is securely installed. Otherwise, liquid in the pump, forced out under pressure, could cause injury to personnel.

To fill the pump, remove the pump casing fill cover located on the top of the casing, and add clean liquid until the casing is filled. Replace the fill cover before operating the pump.

STARTING

The correct direction of pump rotation is counterclockwise when facing the impeller. The pump could be damaged and performance adversely affected by incorrect rotation. If pump performance is not within the specified limits (see the curve on page22), check the direction of rotation before further troubleshooting.

If an electric motor is used to drive the pump, remove V-belts, couplings, or other words, disconnect power source from pump before checking rotation of the driver. If rotation is incorrect on a three-phase motor, have a qualified electrician interchange any of the phase wires to change direction of the motor. If rotation is incorrect on a single-phase motor, consult the literature supplied with the motor for specific instructions on how to reverse the rotation.

OPERATION

Lines With a Bypass

If a Automatic Air Release Valve has been installed, the valve will automatically open to allow the pump to prime, and automatically close after priming is complete (see **INSTALLATION** for Air Release Valve operation).

Lines Without a Bypass

Open all valves in the discharge line and start the power source. Priming is indicated by a positive reading on the discharge pressure gauge or by a quieter operation. The pump may not prime immediately because the suction line must first fill with liquid. If the pump fails to prime within five minutes, stop it and check the suction line for leaks.

After the pump has been primed, partially close the discharge line throttling valve in order to fill the line slowly and guard against excessive shock pressure which could damage pipe ends, gaskets, sprinkler heads and any other fixtures connected to the line. When the discharge line is completely filled, adjust the throttling valve to the required flow rate.



Do not operate the pump against a closed discharge throttling valve for long periods of time. If operated against a closed discharge throttling valve, pump components will deteriorate, and the liquid could come to a boil, build up pressure, and cause the pump casing to rupture or explode.

Leakage

No leakage should be visible at pump mating surfaces, or at pump connections or fittings. Keep all line connections and fittings tight to maintain maximum pump efficiency.

Liquid Temperature and Overheating

The **maximum** liquid temperature for this pump is 160 degrees F (71 C). Do not apply it at a higher operating temperature. Overheating can occur if operated with the valves in the suction or discharge lines closed. If overheating occurs, stop the pump and allow it to cool before servicing it. Refill the pump casing with cool liquid.



Allow an overheated pump to cool before servicing. Do not remove any plates, covers, gauges, or fittings from an overheated pump until cooled. Liquid that have boiled within the pump can create vapor pressure great enough to cause parts being disengaged to be ejected, with great force. After the pump cools, drain the pump by removing the casing drain. Use caution when removing the plug to prevent injury to personnel from hot liquid.

As a safeguard against rupture or explosion due to heat, this pump is equipped with a pressure relief valve which will open if vapor pressure within the pump casing reaches a critical point. If overheating does occur, stop the pump immediately and allow it to cool before servicing it. Approach any overheated pump cautiously. It is recommended to replace the pressure relief valve assembly at each overhaul, or any time the pump casing overheats and activates the valve. Never replace this valve with a substitute which has not been specified or provided by the Pinnacle-Flo Pump Company.

Strainer Check

If a suction strainer has been shipped with the pump or installed by the user, check the strainer regularly, and clean it as necessary. The strainer should also be checked if pump flow rate begins to drop. If a vacuum suction gauge has been installed, monitor and record the readings regularly to detect strainer blockage. **NEVER** introduce air or steam pressure into the pump casing or piping to remove a blockage. This could result in personal injury or damage to the equipment.

If back flushing is absolutely necessary, liquid pressure **must** be limited to 50% of the maximum permissible operating pressure shown on the pump performance curve.

Pump Vacuum Check

With the pump inoperative, install a vacuum gauge in the system, using pipe dope on the threads. Block the suction line and start the pump. At operating speed the pump should pull a vacuum of 20 inches (508.0mm) or more of mercury. If it does not, check for air leaks in the seal, gasket, or discharge valve.

Open the suction line, and read the vacuum gauge with the pump primed and at operating speed. Shut off the pump. The vacuum gauge reading will immediately drop to static suction lift, and should then stabilize. If the vacuum reading falls off rapidly after stabilization, an air lead exists. Before checking for the source of the leak, check the point of installation of the vacuum gauge.

Stopping

Never halt the flow of liquid suddenly. If the liquid being pumped is stopped abruptly, damaging shock waves can be transmitted to the pump and piping system. Close all connecting valves slowly. **On Engine Driven Pumps**, reduce the throttle speed slowly and allow the engine to idle briefly before stopping.



If the application involves a high discharge head, gradually close the discharge throttling valve before stopping the pump. After stopping the pump, lock out or disconnect the power source to ensure the pump will remain inoperative.

Cold Weather Preservation

In below freezing conditions, drain the pump to prevent damage from freezing. Also, clean out any solids by flushing with a hose. Operated the pump for approximately one minute; this will remove any remaining liquid that could freeze the pump's rotating parts. If the pump will be idle for more than a few hours, or if it has been pumping liquids containing a large amount of solids, drain the pump, and flush it thoroughly with clean water. To prevent large solids from clogging the drain port and preventing the pump from completely draining, insert a rod or stiff wire in the drain port, and agitate the liquid during the draining process. Clean out any remaining solids by flushing with a hose.

Bearing Temperature Check

Bearings normally run at higher than ambient temperatures because of the heat generated by friction. Temperatures up to 160 degree (F) are considered normal for bearings, and they can operate safely to at least 180 degrees (F). Checking bearing temperatures by hand is inaccurate. Bearing temperatures can be measured accurately by placing a contact-type Thermometer

against the housing. Record this temperature for future reference. A sudden increase in bearing temperature is a warning the bearings are at the point of failing to operate properly. Make certain the bearing lubricant is of the proper viscosity and at the correct level (**see LUBRICATION section under MAINTENANCE AND REPAIR**).

Bearing overheating can also be caused by shaft misalignment and /or excessive vibration. When pumps are first started, the bearings may seem to run at temperatures above normal. Continued operation should bring the temperatures down to normal levels.

TROUBLESHOOTING- SECTION D

Review all SAFETY information in Section A



Before attempting to open or service the pump:

1. Familiarize yourself with this manual.
2. Lock out or disconnect the power source to ensure the pump will remain inoperative.
3. Allow the pump to cool if overheated.
4. Check the temperature before opening any covers, plates or plugs.
5. Close the suction and discharge valves.
6. Vent the pump slowly and cautiously.
7. Drain the pump.

TROUBLE	POSSIBLE CAUSE	PROBABLE REMEDY
PUMP FAILS TO PRIME	Not enough liquid in casing.	Add liquid to casing, See PRIMING
	Suction check valve contaminated or damaged.	Clean or replace check valve
	Air leak in suction line	Correct leak.
	Lining of suction hose collapsed	Replace suction hose
	Leaking or worn seal or pump gasket.	Check pump vacuum. Replace leaking or worn seal or gasket.
	Suction lift or discharge head too High	Check piping installation and install bypass line if needed. See INSTALLATION.
	Strainer Clogged.	Check strainer and clean if necessary.

TROUBLE	POSSIBLE CAUSE	PROBABLE REMEDY
PUMP STOPPED OR FAILS TO DELIVER RATED FLOW OR PRESSURE	Air leak in suction line.	Correct leak.
	Lining of suction hose collapsed.	Replace suction hose.
	Leaking or worn seal or pump gasket	Check pump vacuum. Replace leaking or worn seal or gasket.
	Strainer clogged.	Check strainer and clean if necessary.
	Suction intake not submerged at proper level or sump too small.	Check installation and correct submergence as needed
	Impeller or other wearing parts worn or damaged.	Replace worn or damaged parts. Check that impeller is properly centered and rotates.
	Impeller clogged.	Free impeller of debris.
	Pump speed too slow.	Check driver output; check belts or couplings for slippage
	Discharge head too high	Install bypass line.
Suction lift too high.	Measure lift with vacuum gauge. Reduce lift and or friction losses in suction line.	
PUMP REQUIRES TOO MUCH POWER	Pump speed too high	Check driver output; check that sheaves or motor RPM are correctly sized.
	Discharge head too low.	Adjust discharge valve.
	Liquid solution too thick.	Dilute if possible.
	Bearing (s) frozen	Disassemble pump and check bearing(s)
PUMP CLOGS FREQUENTLY	Liquid solution too thick.	Dilute if possible.
	Discharge flow too slow.	Open discharge valve fully to increase flow rate, and run power source at maximum governed speed.
	Suction check valve or foot valve clogged or binding.	Clean valve and or replaced.

TROUBLE	POSSIBLE CAUSE	PROBABLE REMEDY
EXCESSIVE NOISE	Cavitation in pump	Reduce suction lift and/or friction losses in suction line. Record vacuum and pressure gauge readings and consult local representative or factory.
	Pumping entrained air.	Locate and eliminate source of air bubble.
	Pump or driver not securely mounted.	Secure mounting hardware.
	Impeller clogged or damaged.	Clean out debris; replace damaged parts.
BEARINGS RUN TOO HOT	Bearing temperature is high, but within limits.	Check bearing temperature regularly to monitor any increase.
	Low or incorrect lubricant.	Check for proper type and level of lubricant.
	Suction and discharge lines not properly supported.	Check piping installation for proper support.
	Drive misaligned.	Align drive properly.

Pump Maintenance and Repair – Section E

Maintenance and repair of the wearing parts on the pump will maintain peak performance.

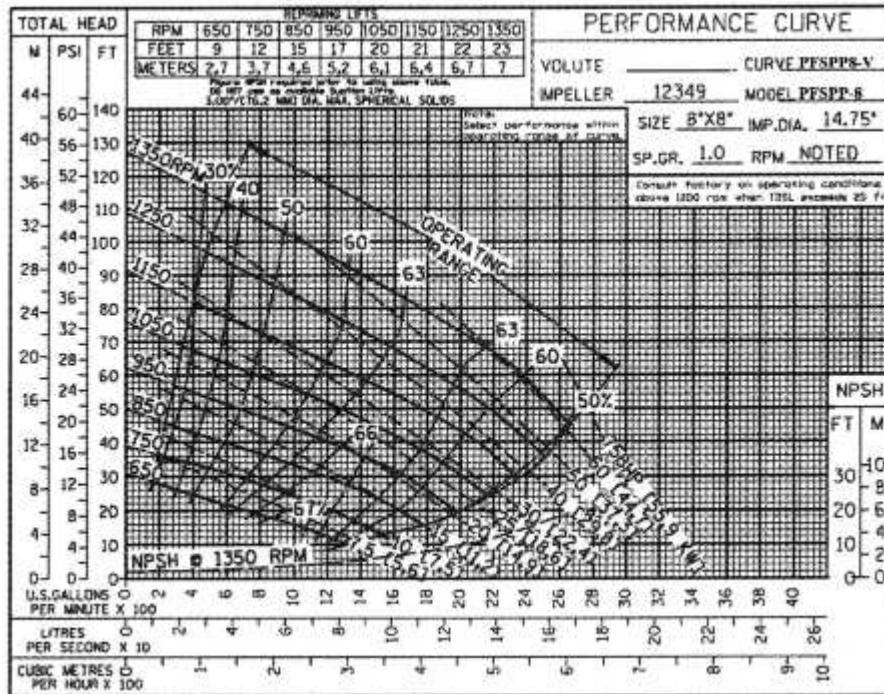

Based on 70 degree (F) clear water at sea level with minimum suction lift. Since pump installations are seldom identical, your performance may be different due to such factors as viscosity, specific gravity, elevation, temperature, and impeller trim.



Pump speed and operating condition points must be within the continuous performance range shown on the curve.

PFSP-8 Pump Cutaway Drawing

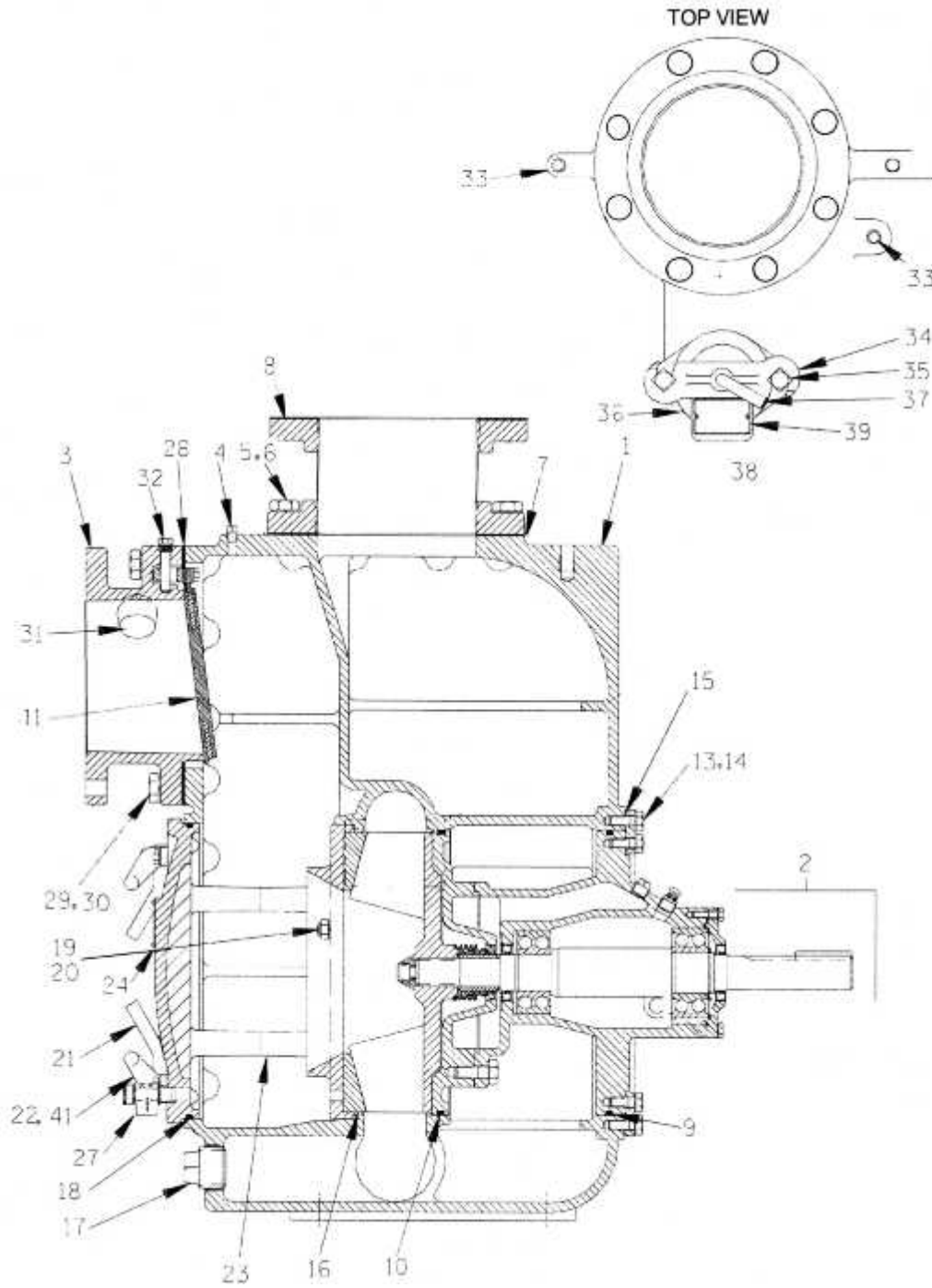

PARTS LIST

Pump Model PFSP-8

ITEM NO.	DESCRIPTION	QTY	ITEM NO.	DESCRIPTION	QTY
01	Pump Casing	1	24	Warning Tag	1
02	Pump Shaft	1	25	Drive Screw	1
03	Suction Flange	1			
04	Pipe Plug	1	27	*Pressure Relief Valve	1
05	Hex HD Cap Screw	8	28	*Suction Flange Gasket	1
06	Lock Washer	8	29	Hex HD Cap Screw	4
07	*Discharge Flange Gasket	1	30	Lock Washer	4
08	Discharge Flange	1	31	Pipe Plug	1
09	Bearing Housing O-ring		32	Check Valve Pin	1
10	Seal Plate O-ring		33	Pipe Plug	1
11	*Check Valve Assembly	1	34	Clamp Bar	1
		1	35	Hex HD Cap Screw	2
13	Hex HD Cap Screw	4	36	*Fill Cover Gasket	1
14	Lock Washer	4	37	Clamp Bar Screw	1
15	Shim Washer (if Needed)		38	Fill Cover Assembly	1
16	*Wear Plate Assembly	1	39	Warning Plate	1
17	Casing Drain Plug	1	40	Drive Screw	2
18	*Back Cover O-Ring	1	41	Back Cover Wing Nut	4
19	Hex Nut Wear Plate	2			
20	Lock Washer Wear Plate	2			
21	Pull Handle	1			
22	Case Wing Nut Stud	4			
23	Back Cover Plate	1			

***INDICATES PARTS RECOMMENDED FOR
SPARE PARTS**

Rotating Assembly Cutaway

PFSP-8

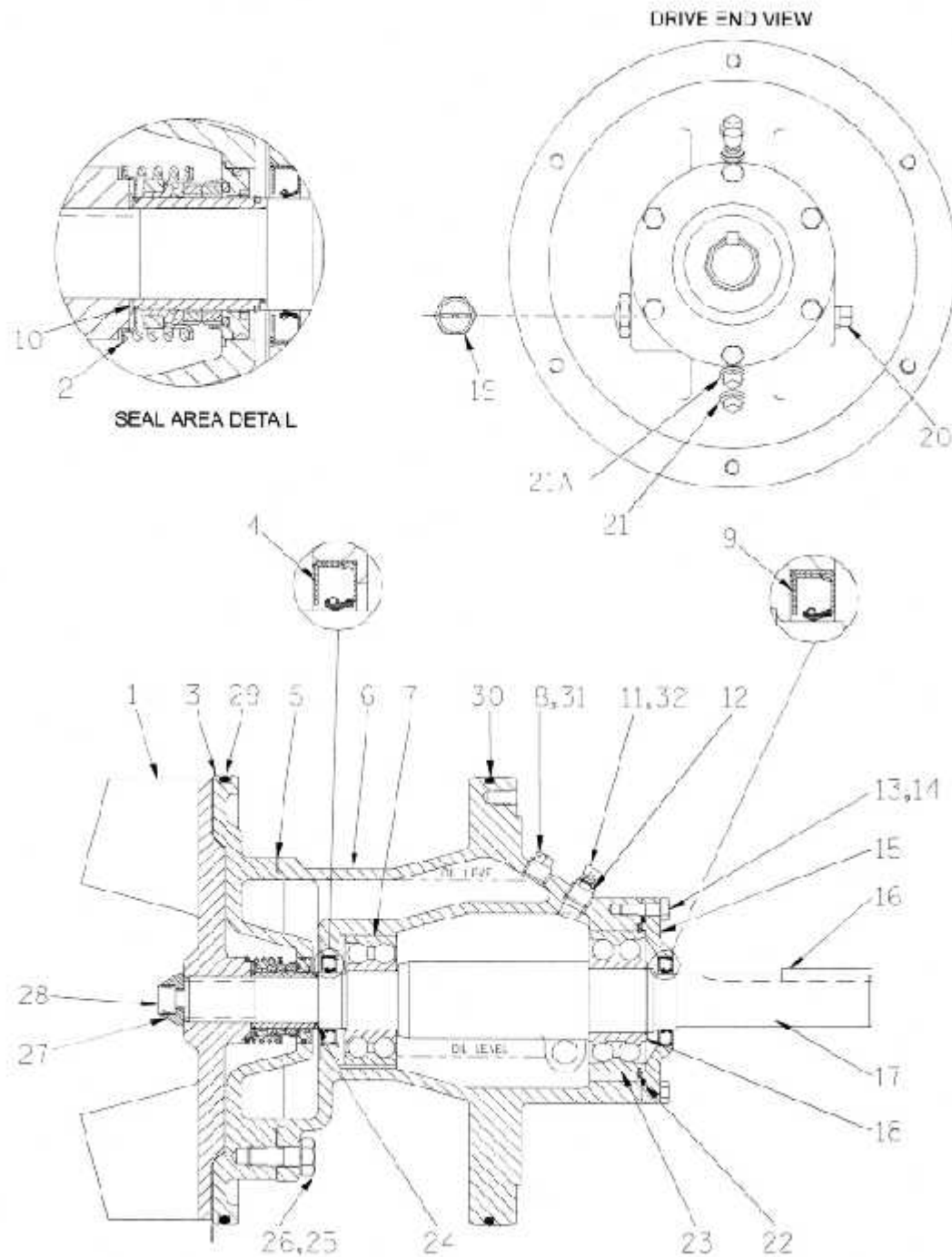

Figure 2

Rotating Assembly Parts List

PFSP8

ITEM NO.	DESCRIPTION	QTY	ITEM NO.	DESCRIPTION	QTY
1	Impeller	1	17	Shaft	1
2	Mechanical Seal Assy.	1	18	Bearing Retaining Ring	1
3	Seal Plate	1	19	Oil Sight Glass	1
4	Inboard Oil Lip Seal	1	20	Pipe Plug	1
5	Seal Plate Gasket	1	21	Seal Drain Plug	1
6	Bearing Frame/Housing	1	21A	Bearing Housing Drain Plug	1
7	Inboard Bearing	1	22	Bearing Housing Gasket	1
8	Seal Air Vent	1	23	Outboard Bearing	1
9	Outboard Oil Lip Seal	1	24	**Seal Sleeve O-ring	1
10	**Impeller shim set	1	25,26	Hex Bolt Cap Screw & Lock Washer	4
11	Bearing Housing Air Vent	1	27	Impeller Washer	1
12	Reducer Pipe Busing	1	28	Impeller Capscrew	1
13	Bearing Cap Bolt	4	29	Seal Plate O-Ring	1
14	Bearing Cap Bolt Lock Washer	4	30	Bearing Housing O-ring	1
15	Bearing Cap	1	31	*Seal Chamber shipping Plug	
16	Shaft Key	1	32	*Bearing Housing Shipping Plug	

***May not be used**

**** Provide in seal kit, not sold separately**

Pump and Seal Disassembly and Reassembly

Review all Safety Information

Follow the instructions on all tags, labels and decals attached to the pump.

This pump requires little service due to its minimum maintenance design. However, if it becomes necessary to inspect or replace the wearing parts, follow these instructions. These instructions are **Keyed** to the sectional views (referred to in Figure 1 & 2).

Many service functions may be performed by draining the pump and removing the back cover assembly. If major repair is required, the piping and /or power source must be disconnected. The following instructions are for complete disassembly of the pump.



Before attempting to open or service the pump:

1. Familiarize yourself with this manual.
2. Disconnect or lock out the power source to ensure the pump will remain inoperative while servicing/repairing.
3. Allow the pump to completely cool if overheated.
4. Check the temperature before opening any covers, plates, or plugs.
5. Close the suction and discharge valves.
6. Vent the pump slowly and cautiously.
7. Drain the pump.



Use lifting and moving equipment in good repair and with adequate capacity to prevent injuries to personnel or damage to equipment.

Back Cover and Wear Plate Removal: Figure 1

The wear plate (16) is easily accessible and may be serviced by removing the back cover assembly (23). Before attempting to service the pump, remove the pump casing drain plug (17) and drain the pump. Clean and reinstall the drain plug. Remove the hand nuts (41) and pull the back cover and assembled wear plate from the pump casing (1). Inspect the wear plate and

replace it if badly scored or worn. To remove the wear plate, disengage the hardware (19 & 20). Inspect the back cover O-ring (18) and replace it if damaged or worn.

Suction Check Valve Removal: Figure 1

If the check valve assembly (11) is to be serviced, remove the check valve pin (32), reach through the back cover opening and pull the complete assembly from the suction flange (3). Replace complete assembly as needed.

Rotating Assembly Removal: Figure 2

The rotating assembly may be serviced without disconnecting the suction or discharge piping; however, the power source must be removed to provide clearance.

The impeller #1 should be loosened while the rotating assembly is still secured to the pump casing. Before loosening the impeller, remove the seal cavity drain plug #21 and drain the seal lubricant. This will prevent the oil in the seal cavity from escaping when the impeller is loosened. Clean and reinstall the seal cavity drain plug.

Immobilize the impeller by wedging a block wood between the vanes and the pump casing, and remove the impeller cap-screw and washer #28 & 27. Install a lathe dog on the drive end of the shaft #17 with the "V" notch positioned over the shaft keyway.

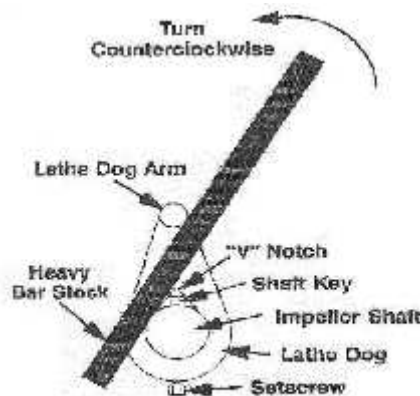

Figure 3. Loosening Impeller

With the impeller rotation still blocked, see Figure 3 and use a long piece of heavy bar stock to pry against the arm of the lathe dog in a counterclockwise direction (when facing the drive end of the shaft). **Use caution** not to damage the shaft or key way. When the impeller breaks loose, remove the lathe dog and wood block.

NOTE: Do not remove impeller until the rotating assembly has been removed from the pump casing.

Figure 1.

Remove the hardware (13 & 14) securing the rotating assembly to the pump casing. Using a Hex Key wrench, back out the socket eye bolts to assist in pulling the rotation assembly away from

the pump casing. Remove the seal plate O-ring (found on the 8" pump, and bearing housing O-rings found on all pumps #30 Figure 2.

Impeller Removal – Figure 2

With the rotating assembly removed from the pump casing, unscrew the impeller from the shaft. Use caution when unscrewing the impeller; tension on the shaft seal spring will be released as the impeller is removed. Inspect the impeller and replace if cracked or badly worn.

Seal Removal Figure 2.

Slide the integral shaft sleeve and rotating portion of the seal off the shaft as a unit. **Note (some pumps have modified shafts and a shaft sleeve is not used).** Use a pair of stiff wires with hooked ends to remove the stationary element and seat. An alternate method of removing the stationary seal components is to remove the hardware #26 & #25 and separate the seal plate #3 and gasket #5 from the bearing housing #6. Position the seal plate on a flat surface with the impeller side down. Use a wooden dowel or other suitable tool to press on the back side of the stationary element to remove it from the seal plate.

Remove the shaft sleeve O-ring #24.

If no further disassembly is required, refer to **Seal Installation.**

Shaft and Bearing Removal and Disassembly Figure 2.

When the pump is properly operated and maintained, the bearing housing should not require disassembly. Disassemble the shaft and bearings only when there is evidence of wear or damage.



Shaft and bearing disassembly in the field is not recommended. These operations should be performed only in a properly equipped shop by qualified personnel.

Remove the bearing housing drain plug and drain the lubricant. Clean and reinstall the drain plug. Disengage the hardware #13 & 14 and slide the bearing cap #15 and oil seal #9 off the shaft. Remove the bearing cap gasket #22, and press the oil seal from the bearing cap. Place a block of wood against the impeller end of the shaft and tap the shaft and assembled bearings #7 & #23 from the bearing housing.

After removing the shaft assembly, clean and inspect the bearings in place as follows.



To prevent damage during removal from the shaft, it is recommended that bearings be cleaned and inspected **in place**. It is **strongly** recommended that bearings be replaced **any** time the shaft and bearings are removed.

Clean the bearing housing, shaft and all component parts (except the bearings) with a soft cloth soaked in cleaning solvent. Inspect the parts for wear or damage and replace as necessary. Clean the bearings thoroughly in **fresh** cleaning solvent. Dry the bearings with filtered compressed air and coat with light oil.

Bearings must be kept free of all dirt and foreign material. Failure to do so will greatly shorten bearing life. **DO NOT** spin dry bearings. This may scratch the balls or races and cause premature bearing failure. Rotate the bearings by hand to check for roughness or binding and inspect the bearing balls. If rotation is rough or the bearing balls are discolored, replace the bearings. The bearing tolerances provide a tight press fit onto the shaft and a snug slip fit into the bearing housing. Replace the bearing shaft or bearing housing if the proper bearing fit is not achieved. If bearing replacement is required, remove the outboard bearing retaining ring #18 and use a bearing puller to remove the bearings from the shaft.

Shaft and Bearing Reassembly and Installation Figure 2.

Press the inboard oil seal from the bearing housing

Shaft and Bearing Reassembly and Installation Figure 2.

Clean the bearing housing, shaft and all component parts (except the bearings) with a soft cloth soaked in cleaning solvent. Inspect the parts for wear or damage as necessary.



Most cleaning solvents are toxic and flammable. Use them only in a well ventilated area free from excessive heat, sparks and flame. Read and follow all precautions printed on solvent containers.

Inspect the shaft for distortion, nicks or scratches, or for thread damage on the impeller end. Dress small nicks and burrs with a fine file or emery cloth. Replace the shaft if defective. Position the inboard oil seal #4 in the bearing housing bore with the lip positioned as shown in figure 2. Press the oil seal into the housing until the face is **Just flush** with the machined surface on the housing.

Note

Position the inboard bearing #7 on the shaft with the shielded side toward the impeller end of the shaft. Position the outboard bearing #23 on the shaft with the integral retaining ring on the bearing OD toward the drive end of the shaft.

The bearing may be heated to ease installation. An induction heater, hot oil bath, electric oven or hot plate may be used to heat the bearings. Bearings should **never** be heated with a direct flame or directly on hot plate.

Heat the bearings to a uniform temperature **no higher than 250 F**, and slide the bearings onto the shaft, one at a time, until they are fully seated. This should be done quickly, in one continuous motion, to prevent the bearings from cooling and sticking on the shaft. Check to insure the bearings have not moved away from the shoulder of the shaft after cooling down. If movement has occurred, use a suitable sized sleeve and a press to reposition the bearings against the shaft shoulders.



When installing the bearings onto the shaft, **never** press or hit against the outer race, balls or ball cage. Press only on the inner race. Secure the outboard bearing on the shaft with the bearing retaining ring.

Slide the shaft and assembled bearing into the bearing housing until the retaining ring on the outboard bearing seats against the bearing housing.



When installing the shaft and bearings into the bearing bore, push against the outer race. **Never** hit the balls or ball cage.

Press the outboard oil seal #9 into the bearing cap #15 with the lip positioned as shown in Figure 2. Replace the bearing cap gasket #22 and secure the bearing cap with the hardware. **Be Careful** not to damage the oil seal lip on the shaft keyway. Lubricate the bearing housing as indicated.

Seal Installation Figures 2, 5, 6, & 7

Clean the seal cavity and shaft with a cloth soaked in fresh cleaning solvent. Inspect the stationary seat bore in the seal plate for dirt, nicks and burrs and remove any that exist. The stationary seat bore must be completely clean before installing the seal.



A new seal assembly should be installed **any time** the old seal is removed from the pump. Wear patterns on the finished faces cannot be realigned during reassembly. Reusing an old seal could result in premature failure. To ease installation of the seal, lubricate the shaft sleeve O-ring and the external stationary seat O-ring with a very **small** amount of light lubricating oil.

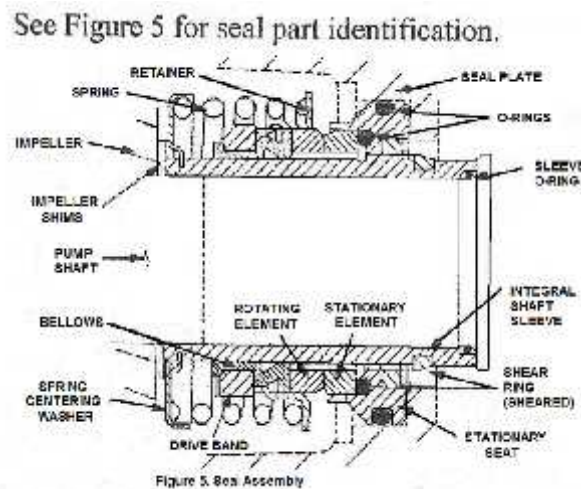

This seal is not designed for operation at temperatures above 160F. Do not use at higher operating temperatures.

If the seal plate was removed, install the seal plate gasket #3. Position the seal plate over the shaft and secure it to the bearing housing with the hardware.

To prevent damaging the shaft sleeve O-ring #24 by the shaft threads, stretch the O-ring over a piece of tubing 1-1/4" I.D. x 1-1/2" O.D. x 2" long. Slide the tube over the shaft threads, then slide the O-ring off the tube and onto the shaft. Remove the tube, and continue to slide the O-ring down the shaft until it seats against the shaft shoulder.

When installing a new cartridge seal assembly, remove the seal from the container and lubricate the external stationary seat O-ring with light oil. Slide the seal assembly onto the shaft until the external stationary seat O-ring engages the bore in the seal plate.

Clean and inspect the impeller as described in **impeller installation and adjustment**. Install the full set of impeller shims provided with the seal, and screw the impeller onto the shaft until it is seated against the seal (see **Figure 6 on next page**).

Seal Installation

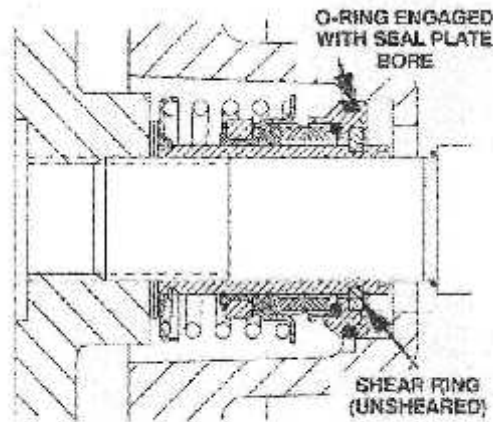

Figure 6. Seal Partially Installed

Continue to screw the impeller onto the shaft. This will press the stationary seat into the seal plate bore.

NOTE: *A firm resistance will be felt as the impeller presses the stationary seat into the seal plate bore.*

As the stationary seat becomes fully seated, the seal spring compresses, and the shaft sleeve will break the nylon shear ring. This allows the sleeve to slide down the shaft until seated against the shaft shoulder. Continue to screw the impeller onto the shaft until the impeller, shims and sleeve are fully seated against the shaft shoulder. **(See Figure 7 below.)**

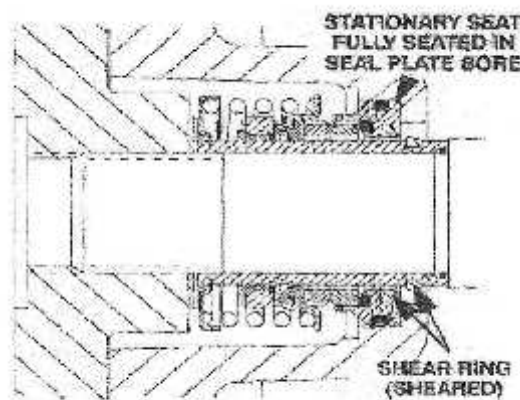

Figure 7. Seal Fully Installed

Seal Installation

Measure the impeller to seal plate clearance and remove impeller adjusting shims to obtain the proper clearance as described in **impeller installation and adjustment**. **If necessary to reuse the old seal** in an emergency, carefully separate the rotating and stationary seal faces from the bellows retainer and stationary seat.

Handle the seal parts with extreme care to prevent damage. Be careful not to contaminate precision finished faces; even fingerprints on the faces can shorten seal life. If necessary, clean the faces with a non-oil base solvent and a clean, lint-free tissue. Wipe **lightly** in a concentric pattern to avoid scratching the faces. **Carefully** wash all metallic parts in fresh cleaning solvent and allow to dry thoroughly.



Do not attempt to separate the rotating portion of the seal from the shaft sleeve when reusing an old seal. The rubber bellows will adhere to the sleeve during use, and attempting to separate them could damage the bellows.

Inspect the seal components for wear, scoring grooves and other damage that might cause leakage. Inspect the integral shaft sleeve for nicks or cuts on either end. If any components are worn, or the sleeve is damaged, replace the complete seal; **never mix old and new seal parts**.

Install the stationary seal element in the stationary seat. Press this stationary subassembly into the seal plate bore until it seats securely against the bore shoulder. A push tube made from a piece of plastic pipe would aid this installation. The I.D. of the pipe should be slightly larger than the O.D. of the shaft sleeve.

Slide the rotating portion of the seal (consisting of the integral shaft sleeve, spring centering washer, spring, bellows and retainer, and rotating element) onto the shaft until the seal faces contact. Proceed at this time impeller installation and adjustment.

Impeller Installation and Adjustment (Figure 2.)

Inspect the impeller, and replace it if cracked or badly worn. Inspect the impeller and shaft threads for dirt or damage, and clean or dress the threads as required.



The shaft and impeller threads **must** be completely clean before reinstalling the impeller. Even the slightest amount of dirt on the threads can cause the impeller to seize to the shaft, making future removal difficult or impossible without damage to the impeller or shaft. Install the same thickness of impeller adjusting shims as previously removed. Apply 'Never-Seez' or equivalent to the shaft threads and screw the impeller onto the shaft until tight. Be sure the seal spring seats squarely over the shoulder on the back side of the impeller.

Impeller Installation and Adjustment

NOTE: *At the slightest sign of binding, immediately back the impeller off, and check the threads for dirt. **Do Not** try to force the impeller onto the shaft.*

A clearance of .025" to .040" inch between the impeller and the seal plate is recommended for maximum pump efficiency. Measure this clearance, and add or remove impeller adjusting shims as required.

NOTE: *If the rotating assembly has been installed in the pump casing, this clearance may be measured by reaching through the priming port with a feeler gauge.*

NOTE: Proceed with **Rotating Assembly Installation** before installing the impeller cap-screw and washer. The rotating assembly must be installed in the pump casing in order to torque the impeller cap-screw.

After the rotating assembly is installed in the pump casing, coat the threads of the impeller cap-screw with '**Never-Seez**' or equivalent compound, and install the impeller washer and cap-screw; torque the cap-screw to 90ft.lbs.

Rotating Assembly Installation Figure 1&2.

If the pump has been completely disassembled, it is recommended the suction check valve and back cover assembly be reinstalled at this point. The back cover assembly must be in place to adjust the impeller face clearance.

Install the bearing housing and seal plate O-ring #29 & 30 found in Figure 2 and lubricate them with light grease. Ease the rotating assembly into the pump casing using the installation tool. **Be careful** not to damage the O-ring. Reset the adjusting socket eye bolts. Secure the rotating assembly to the pump casing with the hardware. **Do Not** fully tighten the cap-screws until the back cover has been reinstalled and the impeller face clearance has been set.

A clearance of .010" to .020" between the impeller and the wear plate is also recommended for maximum pump efficiency. This clearance can be obtained by adjusting the socket eye bolts into the case until the impeller rubs the wear plate. Back the socket eye bolts out equally .015". Now tighten the four cap-screw bolts.

Suction Check Valve Installation Figure 1.

Inspect the check valve assembly #11, and replace it if badly worn. Reach through the back cover opening with the check valve #11 and position the check valve adapter in the mounting slot in the suction flange. Align the adaptor with the flange hole, and secure the assembly with the check valve pin #32.

NOTE: *If the suction or discharge flanges were removed, replace the respective gaskets, apply Permatex aviation No3 Form – A – Gasket or equivalent compound to the mating surfaces, and secure them to the pump casing with the attaching hardware.*

Back Cover Installation – Figure 1.

If the wear plate #16 was removed for replacement, carefully center it on the back cover and secure it with the hardware #19 & 20. The wear plate **MUST** be concentric to prevent binding when the back cover is installed.

Replace the back cover O-ring #18 and lubricate it with a generous amount of No. 2 grease. Clean any scale or debris from the contacting surfaces in the pump casing that might interfere or prevent a good seal with the back cover. Slide the back cover assembly into the pump casing. Be sure the wear plate does not bind against the impeller.

NOTE: *To ease future disassembly, apply a film of grease or ‘Never-Seez’ on the back cover shoulder, or any surface which contacts the pump casing. This action will reduce rust and scale build up.*

Secure the back cover assembly by tightening the hand nuts #41 evenly. **Do not** over-tight the hand nuts; they should be just tight enough to ensure a good seal at the back cover shoulder. Be sure the wear plate does not bind against the casing.

Pressure Relief Valve Maintenance – Figure 1.

The back cover is equipped with a pressure relief valve # 27 to provide additional safety for the pump and operator. It is recommended the pressure relief valve assembly be replaced at each overhaul or any time the pump overheats and activated the valve. **Never** replace this valve with a substitute which has not been specified or provided by Pinnacle-Flo Inc.

Periodically, the valve should be removed for inspection and cleaning. When reinstalling the relief valve, apply ‘Loctite pipe sealant with Teflon No. 592’ or equivalent compound, on the relief valve threads. Position the valve as shown with the discharge port pointing down.

Final Pump Assembly – Figure1.

Install the suction and discharge lines and open all valves. Make certain that all piping connections are tight, properly supported and secure. Remove the fill cover assembly and fill the pump casing with clean liquid. Reinstall the fill cover and tighten it.

Lubrication

Seal Assembly – Figure 2.

Before starting the pump, remove the vented plug #8 and fill the seal cavity with approximately 90 ounces of Pinnacle’s MicroSyn 88 Synthetic Oil, a SAE N30 NON-DETERGENT OIL can be used, or to a level just below the tapped vented plug hole. Clean and reinstall the vented plug. Maintain the oil at this level.

Bearings – Figure 2.

Before starting the pump, remove the vented plug assembly #11 & 32 and fill until level reaches middle of oil sight glass # 19 with Pinnacle’s MicroSyn 88 Synthetic Oil or SAE N30 NON-DETERGENT OIL. **DO NOT** over fill. Over filling can cause the bearings to over heat, resulting in premature bearing failure.

Under normal conditions, drain the bearing housing once each year and refill to middle of oil sight glass # 19. Change the oil more frequently if the pump is operated continuously or installed in an environment with rapid temperature change.

NOTE: Monitor the condition of the bearing lubricant regularly for evidence of rust or moisture condensation. This is especially important in areas where variable hot and cold temperatures are common.

Installation, Operation, and Maintenance Manual – Self-Priming Solids Handling 3” Pump

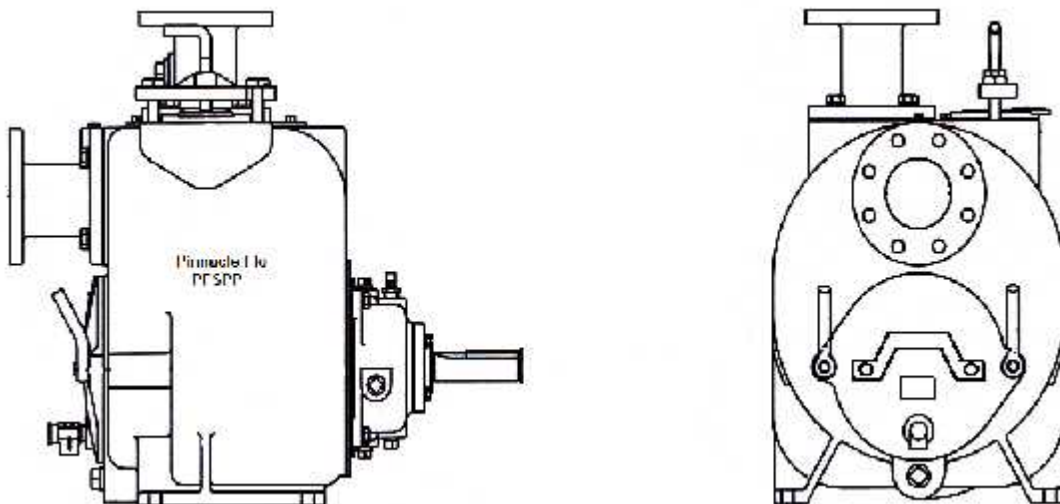

Customer: _____

PO#: _____

Service: _____

Equipment No.: _____

Serial No.: _____

TABLE OF CONTENTS

INTRODUCTION	Pg. 03
SAFETY – SECTION A	Pg. 04
INSTALLATION – SECTION B	Pg. 05
Pump Dimensions	Pg. 06
PREINSTALLATION INSPECTION	Pg. 06
POSITIONING PUMP	Pg. 07
Lifting.....	Pg. 07
Mounting	Pg. 07
Clearance	Pg. 07
SUCTION AND DISCHARGE PIPING	Pg. 07
Materials	Pg. 07
Line Configuration	Pg. 07
Connection to Pump	Pg. 07
Gauges	Pg. 07
SUCTION LINES	Pg. 07
Strainers	Pg. 07
Sealing	Pg. 07
Suction Lines in Sumps	Pg. 08
Suction Lines Positioning	Pg. 08
DISCHARGE LINES	Pg. 09
Siphoning	Pg. 09
Valves	Pg. 09
Bypass Lines	Pg. 10
AUTOMATIC AIR RELEASE VALVE	Pg. 11
Theory of Operation	Pg. 11
Air Release Valve Installation	Pg. 13
ALIGNMENT	Pg. 13
Coupled Driver	Pg. 14
V-Belt Drives	Pg. 15
OPERATION –SECTION C	Pg. 16
PRIMING	Pg. 16
STARTING	Pg. 17
Rotation	Pg. 17
OPERATION	Pg. 17
Lines With a Bypass	Pg. 17
Lines Without a Bypass	Pg. 17
Leakage	Pg. 18

TABLE OF CONTENTS

Continued

OPERATION	
Liquids Temperature and Overheating	Pg. 18
Strainer Check	Pg. 18
Pump Vacuum Check	Pg. 18
STOPPING	Pg. 19
Cold Weather Preservation	Pg. 19
BEARING TEMPERATURE CHECK	Pg. 19
TROUBLESHOOTING – SECTION D	Pg. 20
	Pg. 21
	Pg. 22
PUMP MAINTENANCE AND REPAIR – SECTION E	Pg. 22
PERFORMANCE CURVE	Pg. 23
Pump Model Cutaway Drawing.....	Pg. 24
Pump Parts Lists	Pg. 25
Rotating Assembly Cutaway.....	Pg. 26
PARTS LIST	Pg. 27
PUMP AND SEAL DISASSEMBLY AND REASSEMBLY	Pg. 28
Back Cover and Wear Plate Removal	Pg. 28
Suction Check Valve Removal	Pg. 29
Rotating Assembly Removal	Pg. 29
Impeller Removal	Pg. 30
Seal Removal	Pg. 30
Shaft and Bearing Removal and Disassembly	Pg. 30
Shaft and Bearing Reassembly and Installation	Pg. 30
Seal and Installation	Pg. 32
Impeller Installation	Pg. 35
Rotating Assembly Installation	Pg. 36
Suction Check Valve Installation	Pg. 36
Back Cover Installation	Pg. 37
PRESSURE RELIEF VALVE MAINTENANCE	Pg. 37
Final Pump Assembly	Pg. 37
LUBRICATION	Pg. 38
Seal Assembly	Pg. 38
Bearings	Pg. 38
Power Source	Pg. 38

INTRODUCTION

This Installation, Operation and Maintenance manual is designed to help you get the best performance and longest life from your Pinnacle-Flo Inc. PFSP self-priming, solids handling pump. The PFSP series pump incorporates a semi-open impeller, oil bath mechanical seal, oil lube bearings and a flapper check valve located in the suction flange of the pump. This pump is designed for handling mild industrial corrosives, mud or slurries containing large entrained solids. The basic material of the construction is gray iron, with ductile iron impeller and steel wearing parts.

If there are any questions regarding the pump or its applications which are not covered in this manual or in other literature accompanying this unit, please contact your local Pinnacle-Flo Inc. Distributor or write to:

Pinnacle-Flo Inc.
10620 Stebbins Circle, Suite D
Houston, Texas 77043

For information or technical assistance on the power source, contact the power source manufacture's local dealer or representative.

The following are used to alert maintenance personnel to procedures which require special attention, to those which could damage equipment, and to those which could be dangerous to personnel:



Immediate hazards which WILL result in severe personal injury or death. These instructions describe the procedure required and the injury which may result from failure to follow procedure.



Hazards or unsafe practices which COULD result in minor personal injury or product or property damage. These instructions describe the requirements and the possible damage which could result from failure to follow the procedure.

***NOTE:** Instructions to aid in installation, operation, and maintenance or which clarify a procedure.*

SAFETY – SECTION A

These warnings apply to PFSPP series basic pumps. Pinnacle-Flo Inc. has no control over or particular knowledge of the power source which will be used. Refer to the manual accompanying the power source before attempting to begin operation.



Before attempting to open or service the pump:

1. Familiarize yourself with this manual.
2. Disconnect or lock out the power source to ensure the pump will remain inoperative.
3. Allow the pump to cool if overheated.
4. Check the temperature before opening any covers, plates, or plugs.
5. Close the suction and discharge valves.
6. Vent the pump slowly and cautiously.
7. Drain the pump.



This pump is designed to handle mild industrial corrosives, mud or slurries containing large entrained solids. Do not attempt to pump volatile, corrosive, or flammable materials which may damage the pump or endanger personnel as result of pump failure.



After the pump has been positioned, make certain the pump and all piping connections are tight, properly supported and secure before energizing the unit.



Do not operate the pump without the guards in place over the rotating parts. Exposed rotating parts can catch clothing, fingers, or tools, causing severe personnel injury.



Do not remove plates, covers gauges, pipe plugs, or fittings from an overheated pump. Vapor pressure within the pump can cause parts being disengaged to be ejected with great force. Allow the pump to cool before servicing.

SAFETY – SECTION A

Continued



Do not operate the pump against a closed discharge valve for long periods of time. If operated against a closed discharge valve, pump components will deteriorate, and the liquid could come to a boil, pressure, and cause the pump casing to rupture or explode.



Use lifting and moving equipment in good repair and with adequate capacity to prevent injuries to personnel or damage to equipment. Suction and discharge hoses or piping must be removed from pump before lifting.

INSTALLATION – SECTION B

Since most pump installations are identical, this section offers only general recommendations and practices required to inspect, position and arrange the pump and piping.

Most of the information pertains to a standard ***static lift application*** where the pump is positioned above the level of liquid to be pumped.

If installed in a ***flooded suction application*** where the liquid is supplied to the pump under pressure, some of the information such as mounting, line configuration, and priming must be tailored to the specific application.

Since the pressure supplied to the pump is critical to performance and safety, ***be sure*** to limit incoming pressure to ***50%*** of the maximum operating pressure as shown on the pump performance curve.

PUMP DIMENSIONS

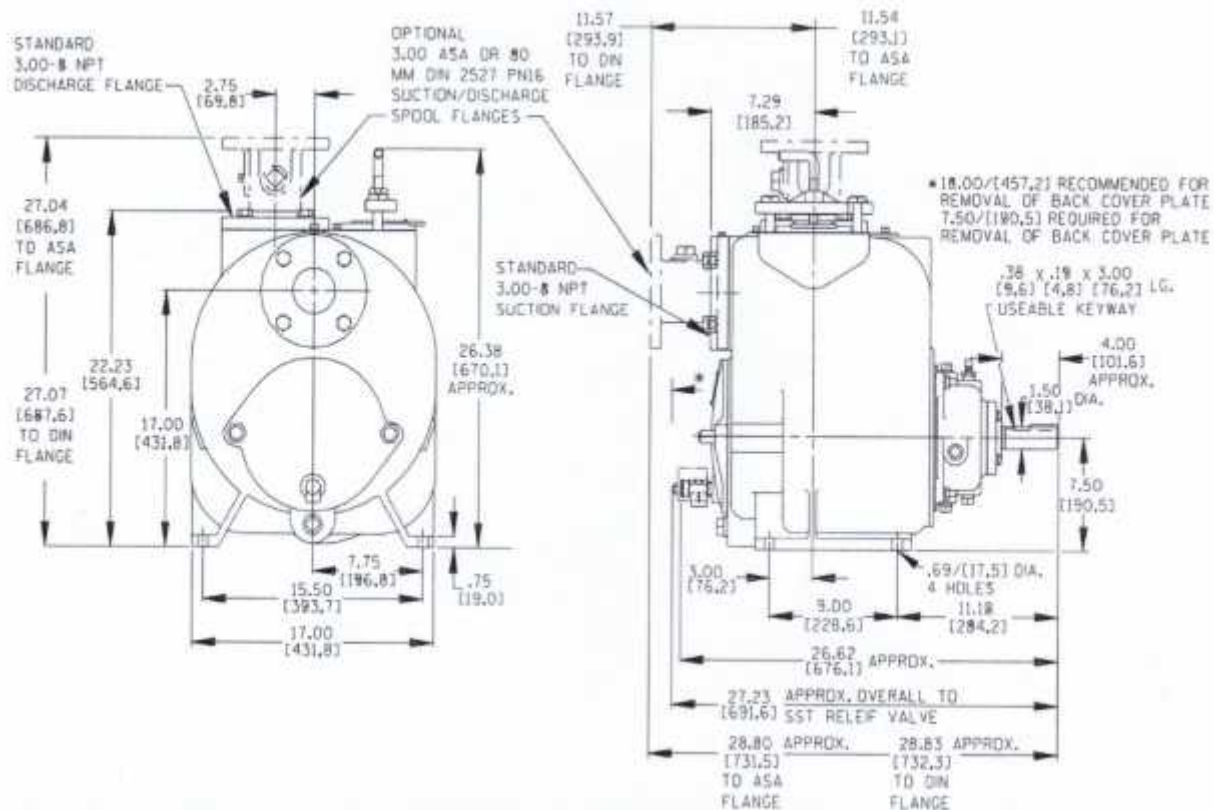

PRE-INSTALLATION INSPECTION

The pump assembly was inspected and tested before shipping from the factory. Before installation, inspect the pump for damage which may have occurred during shipment. Check as follows:

- 1: Inspect the pump for cracks, dents, damaged threads, and other obvious damage.
- 2: Check for and tighten loose attaching hardware. Since gaskets tend to shrink after drying, check for loose hardware at mating surfaces.
- 3: Carefully read all warnings and cautions contained in this manual or affixed to the pump, and perform all duties indicated. Note the direction of rotation indicated on the pump. Check the pump shaft rotates counterclockwise when facing the back cover plate assembly/impeller end of the pump.



Only operate this pump in the direction indicated by the arrow on the pump body and on the accompanying decal. Refer to **ROTATION in the OPERATION**, Section C.

- 4: Check levels and lubricate as necessary. Refer to **LUBRICATION** in the **MAINTENANCE AND REPAIR** section of this manual and perform duties as instructed.
- 5: If the pump and power source have been stored for more than 12 months, some of the components or lubricants may have exceeded their maximum shelf life. These **must be inspected or replaced** to ensure maximum pump service.

If the maximum shelf life has been exceeded, or if anything appears to be abnormal, contact your Pinnacle-Flo Inc. distributor or the factory to determine the repair or updating policy. **DO NOT** put the pump into service until appropriate action has been taken.

POSITIONING PUMP

Lifting: Using lifting equipment with a capacity of at least 2000 pounds (900 Kg). This pump weighs approximately 205 pounds (93 kg), not including the weight of accessories and base. Customer installed equipment such as suction and discharge piping **must** be removed before attempting to lift.



The pump assembly can be seriously damaged if the cables or chains used to lift and move the unit is improperly wrapped around the pump.

Mounting: Locate the pump in an accessible place as close as practical to the liquid being pumped. Level mounting is essential for proper operation. (*The pump may have to be supported or shimmed to provide for level operation or to eliminate vibration*)

Clearance: When positioning the pump, allow a minimum clearance of **18 inches (457mm)** in front of the back cover to permit removal of the cover and easy access to the pump interior.

SUCTION AND DISCHARGE PIPING

Pump performance is adversely affected by increase suction lift, discharge elevation, and friction losses. See the performance curve and operating range shown on Page 21 to be sure your overall application allows pump to operate within the safe operation range.

Materials: Either pipe or hose maybe used for suction and discharge lines; however, the materials must be compatible with liquid being pumped.

If hose is used in suction lines, it must be the rigid-wall, reinforced type to prevent collapse under suction. Using piping couplings in suction lines is not recommended.

Line Configuration: Keep suction and discharge lines as straight as possible to minimize friction losses. Make minimum use of elbows and fittings, which substantially increase friction loss. If elbows are necessary, use the long radius type to minimize friction loss.

Connections to Pump: Before tightening a connecting flange, align it exactly with the pump port. Never pull a pipe line into place by tightening the flange bolts and or coupling. Lines near the pump must be independently supported to avoid strain on the pump which could cause excessive vibration, decrease bearing life, and increased shaft and seal wear. If hose-type lines are used, they should have adequate support to secure them when filled with liquid and under pressure.

Gauges: Most pumps are drilled and tapped for installing discharge pressure and vacuum suction gauges. If these gauges are desired for pumps that are not tapped, drill and tap the suction and discharge lines not less than 18 inches from the suction and discharge ports and install the lines. Installation closer to the pump may result in erratic readings.

Suction Lines: To avoid air pockets which could affect pump priming, the suction line must be as short and direct as possible. When operation involves a suction lift, the line must always slope upward to the pump from the source of the liquid being pumped: if the line slopes down the pump at any point along the suction run, air pockets will be created.

Strainers: If a strainer is furnished with the pump, be certain to use it; any spherical solids which pass through a strainer furnished with the pump will also pass through the pump itself. If a strainer is not furnished with the pump, but is installed by the pump user, make certain the total area of the openings in the strainer is at least three or four times the cross section of the suction line, and the openings will not permit passage of solids larger than the solids handling capability of the pump.

Sealing: Since even a slight leak will affect priming, head, and capacity, especially when operating with a high suction lift; all connections in the suction line should be sealed with pipe dope to ensure an airtight seal. Follow the sealant manufacturer's recommendations when selecting and applying the pipe dope. The pipe dope should be compatible with the liquid pumped.

Suction Lines in Sump: If a single suction line is installed in a sump, it should be positioned away from the wall of the sump at a distance equal to 1-1/2 times the diameter of the suction line. If there is a liquid flow from an open pipe into the sump, the flow should be kept away from the suction inlet because the inflow will carry air down into the sump, and air entering the suction line will reduce pump efficiency. If it is necessary to position inflow close to the suction inlet, install a baffle between the inflow and the suction lines. The suction line must be the rigid-wall, reinforced type to prevent collapse under suction/vacuum conditions. Use of pipe couplings in suction lines is not recommended. Suction inlet at a distance 1-1/2 times the diameter of the suction pipe. The baffle will allow entrained air to escape from the liquid before it is drawn into the suction inlet.

Suction Line Positioning: The depth of submergence of the suction line is critical to efficient pump operation. Figure 2 below shows Recommended minimum submergence vs. velocity.

NOTE

The pipe submergence required may be reduced by installing a standard pipe increaser fitting at the end of the suction line. The larger opening size will reduce the inlet velocity. Calculate the required submergence using the following formula based on the increased opening size (area or diameter).

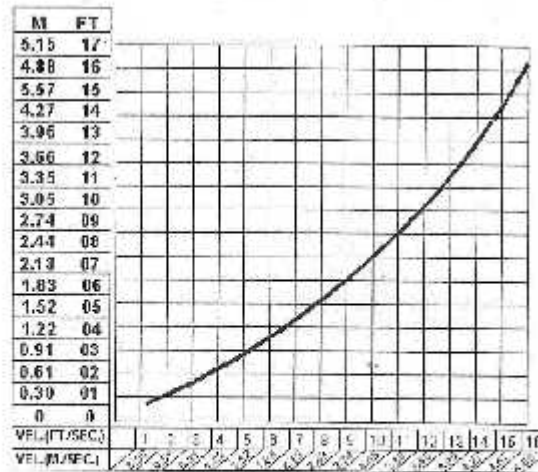

$$\text{VELOCITY (FT./SEC.)} = \frac{\text{QUANT. (G.P.M.)} \times 0.321}{\text{AREA}} \text{ OR } \frac{\text{G.P.M.} \times 4085}{D^2}$$

$$\text{VELOCITY (M./SEC.)} = \frac{\text{FLOW (M./MIN.)} \times 21.22}{\text{DIAMETER IN MM}^2} \text{ OR } \frac{\text{FLOW (M}^3\text{/SEC.)}}{\text{AREA IN M}^2}$$

Figure 2. Recommended Minimum Suction Line Submergence vs. Velocity

If two suction lines are installed a single sump, the flow paths may interact, reducing the efficiency of one or both pumps. To avoid this, position the suction inlets so they are separated by a distance equal to at least 3 times the diameter of the suction pipe.

DISCHARGE LINES

Siphoning: Do not terminate the discharge line at a level lower than the liquid being pumped unless a siphon breaker is used in the line. Otherwise, a siphoning action causing damage to the pump could result.

Valves: If a throttling valve is desired in the discharge line, use a valve as large as the largest pipe to minimize friction losses. Never install a throttling valve in a suction line.

With high discharge heads, it is recommended that a throttling valve and a system check valve be installed in the discharge line to protect the pump from excessive shock pressure and reverse rotation when it is stopped.



If the application involves a high discharge head, gradually close the discharge throttling valve before stopping the pump.

Bypass Lines: Self-priming pumps are not air compressors. During the priming cycle, air from the suction line must be vented to atmosphere on the discharge side. The discharge side of the pump must be opened to atmospheric pressure through a bypass line installed between the pump discharge and the check valve. A self-priming centrifugal pump **will not prime** if there is sufficient static liquid head to hold the discharge check valve closed. **Therefore, it is recommended that a Automatic Air Release Valve be installed in the bypass line.**

NOTE

The bypass line should be sized so it does not affect pump discharge capacity; however, the bypass line should be at least 1 inch in diameter to minimize the chance of plugging.

In **low discharge head applications** (less than 30 feet or 9 meters), it is recommended the bypass line be run back to the wet well, and locate 6 inches below the water level or cut-off point of the level pump. In some installations, this bypass line may be terminated with a six to eight foot length of 1-1/4" ID **Smooth-bore** hose; air and liquid vented during the priming process will then agitate the hose and break up any solids, grease or other substances likely to cause clogging.



A bypass line that is returned to a wet well must be secured against being drawn into the pump suction inlet.

It is also recommended that pipe unions be installed at each 90 degree elbow in a bypass line to ease disassembly and maintenance. In **high discharge head applications** (more than 30 feet), an excessive amount of liquid may be bypassed and forced back to the wet well under the full working pressure of the pump; this will reduce overall pumping efficiency

See **AUTOMATIC AIR RELEASE VALVE** in this section for installation and theory of operation of the Automatic Air Release Valve. Contact Pinnacle Pump Inc. or its local distributor for selection of an Automatic Air Release Valve to fit your application.

If the installation involves a flooded suction such as below-ground lift station. A pipe union and manual shut-off valve may be installed in the bleed line to allow service of the valve without shutting down the station, and to eliminate the possibility of flooding. If a manual shut-off valve is installed anywhere in the air release piping, it must be a full-opening ball type valve to prevent plugging by solids.



If a manual shut-off valve is installed in a bypass line, it ***must not be left closed during operation.*** A closed manual shut-off valve may cause a pump that has lost prime to continue to operate without reaching prime, causing dangerous overheating and possible explosive rupture of the pump casing. Personnel could be severely injured. ***Allow an over-heated pump to cool before servicing.*** Do not remove plates, covers, gauges, or fittings from an overheated pump. Liquid within the pump can reach boiling temperatures, and vapor pressure within the pump can cause parts being disengaged to be ejected with great force. After the pump cools, drain the liquid from the pump by removing the casing drain plug. Use caution when removing the plug to prevent injury to personnel from hot liquid.

AUTOMATIC AIR RELEASE VALVE

When properly installed and correctly adjusted to the specific hydraulic operating conditions of the application, the Automatic Air Release Valve will permit air to escape through the bypass line, and then close automatically when the pump is fully primed and pumping at full capacity.

Theory of Operation: Figures 3 and 4 show a cross-sectional view of the Automatic Air Release Valve, and a corresponding description of operation.

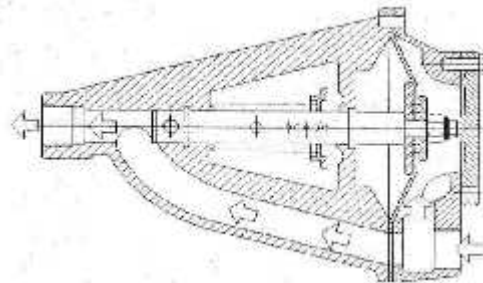

Figure 3. Valve in Open Position

During the priming cycle, air from the pump casing flows through the bypass line, and passes through the Air Release valve to the wet well (Figure 3).

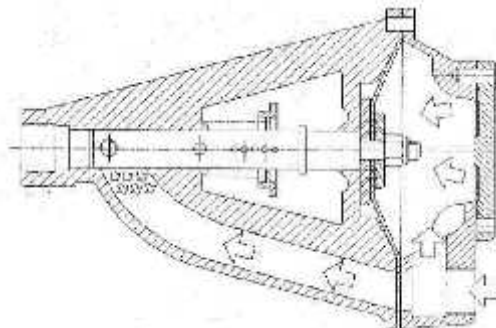

Figure 4. Valve in Closed Position

When the pump is fully primed, pressure resulting from flow against the valve diaphragm compresses the spring and closes the valve (Figure 4). The valve will remain closed, reducing the bypass of liquid to 1 to 5 gallons (3.8 to 19 liters) per minute, until the pump loses its prime or stops.



Some leakage (1 to 5 gallons (3.8 to 19 liters) per minute) will occur when the valve is fully closed. Be sure the bypass line is directed back to the wet well or tank to prevent hazardous spills.

When the pump shuts down, the spring returns the diaphragm to its original position. Any solid that may have accumulated in the diaphragm chamber settle to the bottom and are flushed out during the next priming cycle.

NOTE

The valve will remain open if the pump does not reach its designed capacity or head. Valve closing pressure is dependent upon the discharge head of the pump at full capacity. The range of the valve closing pressure is established by the tension rate of the spring as ordered from the factory. Valve closing pressure can be further adjusted to the exact system requirements by moving the spring retaining pin up or down the plunger rod to increase or decrease tension on the spring.

Air Release Valve installation

The Automatic Air Release Valve must be independently mounted in a horizontal position and connected to the discharge line of the self-priming centrifugal pump (see Figure 5).

NOTE

If the Air Release Valve is to be installed on a staged pump application, contact the factory or your local distributor for specific installation instructions.

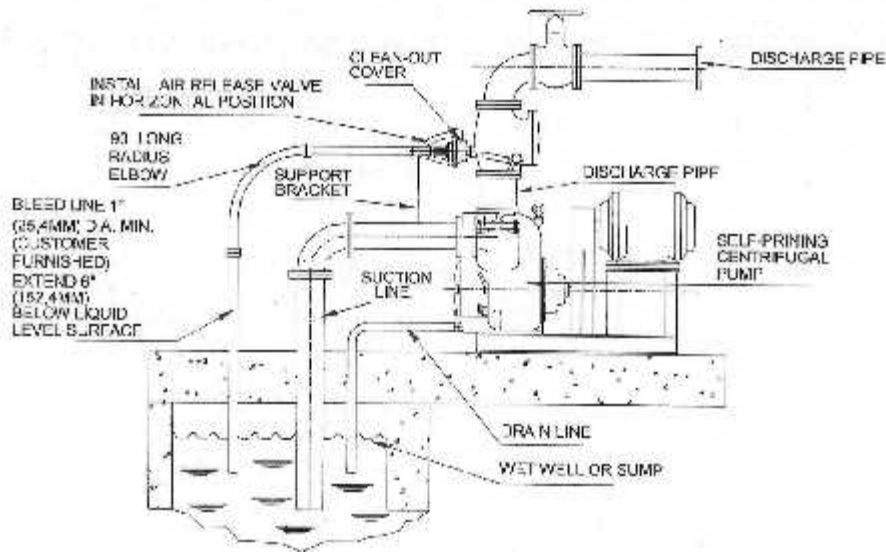

Figure 5. Typical Automatic Air Release Valve Instruction

The valve inlet must be installed between the pump discharge port and the non-pressurized side of the discharge check valve. The valve inlet is at the large end of the valve body, and is provided with standard 1" NPT pipe threads. The valve outlet is located at the opposite end of the valve, and is also equipped with standard 1" NPT pipe threads. The outlet should be connected to a bleed line which slopes back to the wet well or sump. The bleed line must be the same size as the inlet piping, or larger. If piping is used for the bleed line, avoid the use of elbows whenever possible.

NOTE

It is recommended that each Air Release Valve be fitted with an independent bleeder line directed back to the wet well. However, if multiple Air Release Valves are installed in a system, the bleeder lines may be directed to a common manifold pipe. Contact your Pinnacle-Flo Inc. distributor or Pinnacle-Flo Inc. direct for information about installation of an Automatic Air Release Valve for your specific application.

ALIGNMENT

The alignment of the pump and its power source is critical for trouble-free mechanical operation. In either a flexible coupling or V-belt driven system, the driver and pump must be mounted so their shafts are aligned with and parallel to each other. It is imperative that alignment be checked after the pump and piping are installed, and before operation. **NOTE – Check rotation – Section C, before alignment of the pump.**

When mounted at the factory, driver and pump are aligned before shipment. Misalignment will occur in transit and handling. Pumps must be realigned after installation. The pump casing feet and driver mounting bolts should also be tightly secured.



When checking alignment, disconnect the power source to ensure the pump will not operate.



Adjusting the alignment in one direction may alter the alignment in another direction. Check each procedure after altering alignment.

Coupled Drives

When using couplings, the axis of the power source must be aligned with the axis of the pump shaft in both the horizontal and vertical planes. Most couplings require a specific gap or clearance between the driving and the driven shafts. Refer to the coupling manufacturer's service literature.

Spider Type Couplings – Align spider insert type couplings by using calipers to measure the dimensions on the circumference of the outer ends of the coupling hub every 90 degrees. The coupling is in alignment when the hub ends are the same distance apart at all points (see Figure 6A below)

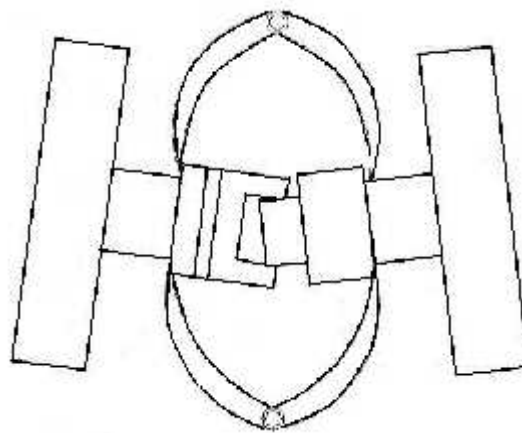

Figure 6A. Aligning Spider – Type Couplings

Non-Spider Type Couplings – Align non-spider type couplings by using a feeler gauge or taper gauge between the coupling halves every 90 degrees. The coupling is in alignment when the hubs are the same distance apart at all points. Check parallel adjustment by laying a straightedge

across both coupling rims at the top, bottom, and sides. When the straightedge rests evenly on both halves of the coupling, the coupling is in horizontal parallel alignment. If the coupling is misaligned, use a feeler gauge between the coupling and the straightedge to measure the amount of misalignment. (see Figure 6B below)

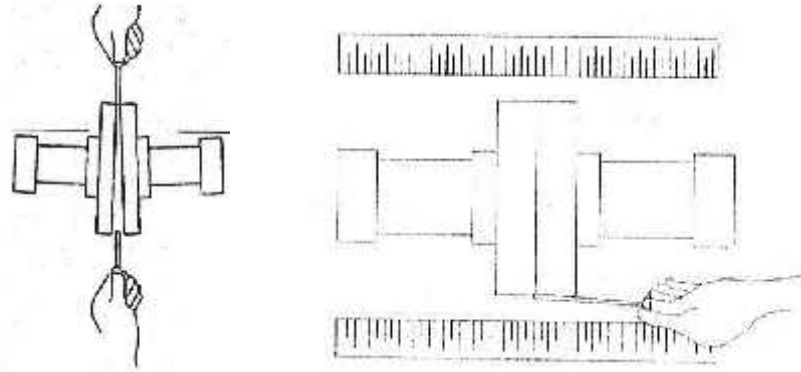

Figure 6B. Aligning Non-Spider Type Couplings

V-Belt Drives

When using V-belt drives, the power source and the pump must be parallel. Use a straightedge along the sides of the pulleys to ensure the pulleys are properly aligned (See Figure 6C.). In drive systems using two or more belts, make certain the belts are a matched set; unmatched sets will cause accelerated belt wear.

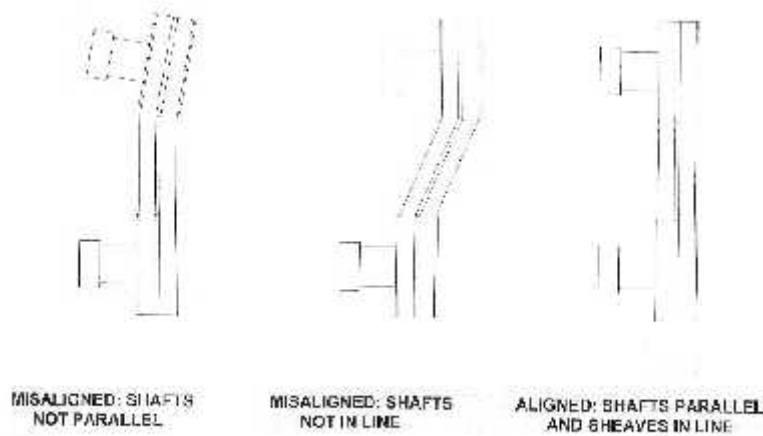

Figure 6C. Alignment of V-Belt Driven Pumps

Tighten the belts in accordance with the belt manufacturer's instructions. If the belts are too loose, they will slip; if the belts are too tight, there will be excessive power loss and possible bearing failure. Select pulleys that will match the proper speed ratio; over speeding the pump may damage both pump and power source.



Do not operate the pump without the guard in place over the rotating parts. Exposed rotating parts can catch clothing, fingers, or tools, causing severe injury to personnel.

OPERATION – SECTION C

Review all SAFETY information in Section A.

Follow instructions on all tags, labels and decals attached to the pump.



This pump is designed to handle mild industrial corrosives, mud or slurries containing large entrained solids. Do not attempt to pump volatile; corrosive, or flammable liquids which may damage the pump or endanger personnel as a result of pump failure.



Pump speed and operating conditions must be within the performance range shown on page 22.

PRIMING

Install the pump and piping as illustrated in the **INSTALLATION** section of this manual. Make sure the piping connections are tight, and the pump is securely mounted. Check the lubricant levels in the pump and add as needed. (see **LUBRICATION** in **MAINTENANCE AND REPAIR**).

This pump is self-priming, but liquid must be present in pump chamber before starting. Never run the pump while dry.

Add liquid to the pump casing when:

- 1. The pump is being put into service for the first time.**
- 2. The pump has not been used for a considerable length of time.**
- 3. The liquid in the pump casing has evaporated.**

Once the pump casing has been filled, the pump will prime and re-prime as necessary.



After filling the pump casing, reinstall and tighten the fill cap. Do not attempt to operate the pump unless all connecting piping is securely installed. Otherwise, liquid in the pump, forced out under pressure, could cause injury to personnel.

To fill the pump, remove the pump casing fill cover located on the top of the casing, and add clean liquid until the casing is filled. Replace the fill cover before operating the pump.

STARTING

The correct direction of pump rotation is counterclockwise when facing the impeller. The pump could be damaged and performance adversely affected by incorrect rotation. If pump performance is not within the specified limits (see the curve on page23), check the direction of rotation before further troubleshooting.

If an electric motor is used to drive the pump, remove V-belts, couplings, or other words, disconnect power source from pump before checking rotation of the driver. If rotation is incorrect on a three-phase motor, have a qualified electrician interchange any of the phase wires to change direction of the motor. If rotation is incorrect on a single-phase motor, consult the literature supplied with the motor for specific instructions on how to reverse the rotation.

OPERATION

Lines With a Bypass

If a Automatic Air Release Valve has been installed, the valve will automatically open to allow the pump to prime, and automatically close after priming is complete (see **INSTALLATION** for Air Release Valve operation).

Lines Without a Bypass

Open all valves in the discharge line and start the power source. Priming is indicated by a positive reading on the discharge pressure gauge or by a quieter operation. The pump may not prime immediately because the suction line must first fill with liquid. If the pump fails to prime within five minutes, stop it and check the suction line for leaks.

After the pump has been primed, partially close the discharge line throttling valve in order to fill the line slowly and guard against excessive shock pressure which could damage pipe ends, gaskets, sprinkler heads and any other fixtures connected to the line. When the discharge line is completely filled, adjust the throttling valve to the required flow rate.



Do not operate the pump against a closed discharge throttling valve for long periods of time. If operated against a closed discharge throttling valve, pump components will deteriorate, and the liquid could come to a boil, build up pressure, and cause the pump casing to rupture or explode.

Leakage

No leakage should be visible at pump mating surfaces, or at pump connections or fittings. Keep all line connections and fittings tight to maintain maximum pump efficiency.

Liquid Temperature and Overheating

The **maximum** liquid temperature for this pump is 160 degrees F (71 C). Do not apply it at a higher operating temperature. Overheating can occur if operated with the valves in the suction or discharge lines closed. If overheating occurs, stop the pump and allow it to cool before servicing it. Refill the pump casing with cool liquid.



Allow an overheated pump to cool before servicing. Do not remove any plates, covers, gauges, or fittings from an overheated pump until cooled. Liquid that have boiled within the pump can create vapor pressure great enough to cause parts being disengaged to be ejected, with great force. After the pump cools, drain the pump by removing the casing drain. Use caution when removing the plug to prevent injury to personnel from hot liquid.

As a safeguard against rupture or explosion due to heat, this pump is equipped with a pressure relief valve which will open if vapor pressure within the pump casing reaches a critical point. If overheating does occur, stop the pump immediately and allow it to cool before servicing it. Approach any overheated pump cautiously. It is recommended to replace the pressure relief valve assembly at each overhaul, or any time the pump casing overheats and activates the valve. Never replace this valve with a substitute which has not been specified or provided by the Pinnacle-Flo Pump Company.

Strainer Check

If a suction strainer has been shipped with the pump or installed by the user, check the strainer regularly, and clean it as necessary. The strainer should also be checked if pump flow rate begins to drop. If a vacuum suction gauge has been installed, monitor and record the readings regularly to detect strainer blockage. **NEVER** introduce air or steam pressure into the pump casing or piping to remove a blockage. This could result in personal injury or damage to the equipment.

If back flushing is absolutely necessary, liquid pressure **must** be limited to 50% of the maximum permissible operating pressure shown on the pump performance curve.

Pump Vacuum Check

With the pump inoperative, install a vacuum gauge in the system, using pipe dope on the threads. Block the suction line and start the pump. At operating speed the pump should pull a vacuum of 20 inches (508.0mm) or more of mercury. If it does not, check for air leaks in the seal, gasket, or discharge valve.

Open the suction line, and read the vacuum gauge with the pump primed and at operating speed. Shut off the pump. The vacuum gauge reading will immediately drop to static suction lift, and should then stabilize. If the vacuum reading falls off rapidly after stabilization, an air lead exists. Before checking for the source of the leak, check the point of installation of the vacuum gauge.

Stopping

Never halt the flow of liquid suddenly. If the liquid being pumped is stopped abruptly, damaging shock waves can be transmitted to the pump and piping system. Close all connecting valves slowly. **On Engine Driven Pumps**, reduce the throttle speed slowly and allow the engine to idle briefly before stopping.



If the application involves a high discharge head, gradually close the discharge throttling valve before stopping the pump. After stopping the pump, lock out or disconnect the power source to ensure the pump will remain inoperative.

Cold Weather Preservation

In below freezing conditions, drain the pump to prevent damage from freezing. Also, clean out any solids by flushing with a hose. Operated the pump for approximately one minute; this will remove any remaining liquid that could freeze the pump's rotating parts. If the pump will be idle for more than a few hours, or if it has been pumping liquids containing a large amount of solids, drain the pump, and flush it thoroughly with clean water. To prevent large solids from clogging the drain port and preventing the pump from completely draining, insert a rod or stiff wire in the drain port, and agitate the liquid during the draining process. Clean out any remaining solids by flushing with a hose.

Bearing Temperature Check

Bearings normally run at higher than ambient temperatures because of the heat generated by friction. Temperatures up to 160 degree (F) are considered normal for bearings, and they can operate safely to at least 180 degrees (F). Checking bearing temperatures by hand is inaccurate. Bearing temperatures can be measured accurately by placing a contact-type Thermometer

against the housing. Record this temperature for future reference. A sudden increase in bearing temperature is a warning the bearings are at the point of failing to operate properly. Make certain the bearing lubricant is of the proper viscosity and at the correct level (**see LUBRICATION section under MAINTENANCE AND REPAIR**).

Bearing overheating can also be caused by shaft misalignment and /or excessive vibration. When pumps are first started, the bearings may seem to run at temperatures above normal. Continued operation should bring the temperatures down to normal levels.

TROUBLESHOOTING- SECTION D

Review all SAFETY information in Section A



Before attempting to open or service the pump:

1. Familiarize yourself with this manual.
2. Lock out or disconnect the power source to ensure the pump will remain inoperative.
3. Allow the pump to cool if overheated.
4. Check the temperature before opening any covers, plates or plugs.
5. Close the suction and discharge valves.
6. Vent the pump slowly and cautiously.
7. Drain the pump.

TROUBLE	POSSIBLE CAUSE	PROBABLE REMEDY
PUMP FAILS TO PRIME	Not enough liquid in casing.	Add liquid to casing, See PRIMING
	Suction check valve contaminated or damaged.	Clean or replace check valve
	Air leak in suction line	Correct leak.
	Lining of suction hose collapsed	Replace suction hose
	Leaking or worn seal or pump gasket.	Check pump vacuum. Replace leaking or worn seal or gasket.
	Suction lift or discharge head too High	Check piping installation and install bypass line if needed. See INSTALLATION.
	Strainer Clogged.	Check strainer and clean if necessary.

TROUBLE	POSSIBLE CAUSE	PROBABLE REMEDY
PUMP STOPPED OR FAILS TO DELIVER RATED FLOW OR PRESSURE	Air leak in suction line.	Correct leak.
	Lining of suction hose collapsed.	Replace suction hose.
	Leaking or worn seal or pump gasket	Check pump vacuum. Replace leaking or worn seal or gasket.
	Strainer clogged.	Check strainer and clean if necessary.
	Suction intake not submerged at proper level or sump too small.	Check installation and correct submergence as needed
	Impeller or other wearing parts worn or damaged.	Replace worn or damaged parts. Check that impeller is properly centered and rotates.
	Impeller clogged.	Free impeller of debris.
PUMP REQUIRES TOO MUCH POWER	Pump speed too slow.	Check driver output; check belts or couplings for slippage
	Discharge head too high	Install bypass line.
	Suction lift too high.	Measure lift with vacuum gauge. Reduce lift and or friction losses in suction line.
	Pump speed too high	Check driver output; check that sheaves or motor RPM are correctly sized.
	Discharge head too low.	Adjust discharge valve.
	Liquid solution too thick.	Dilute if possible.
	Bearing (s) frozen	Disassemble pump and check bearing(s)
PUMP CLOGS FREQUENTLY	Liquid solution too thick.	Dilute if possible.
	Discharge flow too slow.	Open discharge valve fully to increase flow rate, and run power source at maximum governed speed.
	Suction check valve or foot valve clogged or binding.	Clean valve and or replaced.

TROUBLE	POSSIBLE CAUSE	PROBABLE REMEDY
EXCESSIVE NOISE	Cavitation in pump	Reduce suction lift and/or friction losses in suction line. Record vacuum and pressure gauge readings and consult local representative or factory.
	Pumping entrained air.	Locate and eliminate source of air bubble.
	Pump or driver not securely mounted.	Secure mounting hardware.
	Impeller clogged or damaged.	Clean out debris; replace damaged parts.
BEARINGS RUN TOO HOT	Bearing temperature is high, but within limits.	Check bearing temperature regularly to monitor any increase.
	Low or incorrect lubricant.	Check for proper type and level of lubricant.
	Suction and discharge lines not properly Supported.	Check piping installation for proper support.
	Drive misaligned.	Align drive properly.

Pump Maintenance and Repair – Section E

Maintenance and repair of the wearing parts on the pump will maintain peak performance.

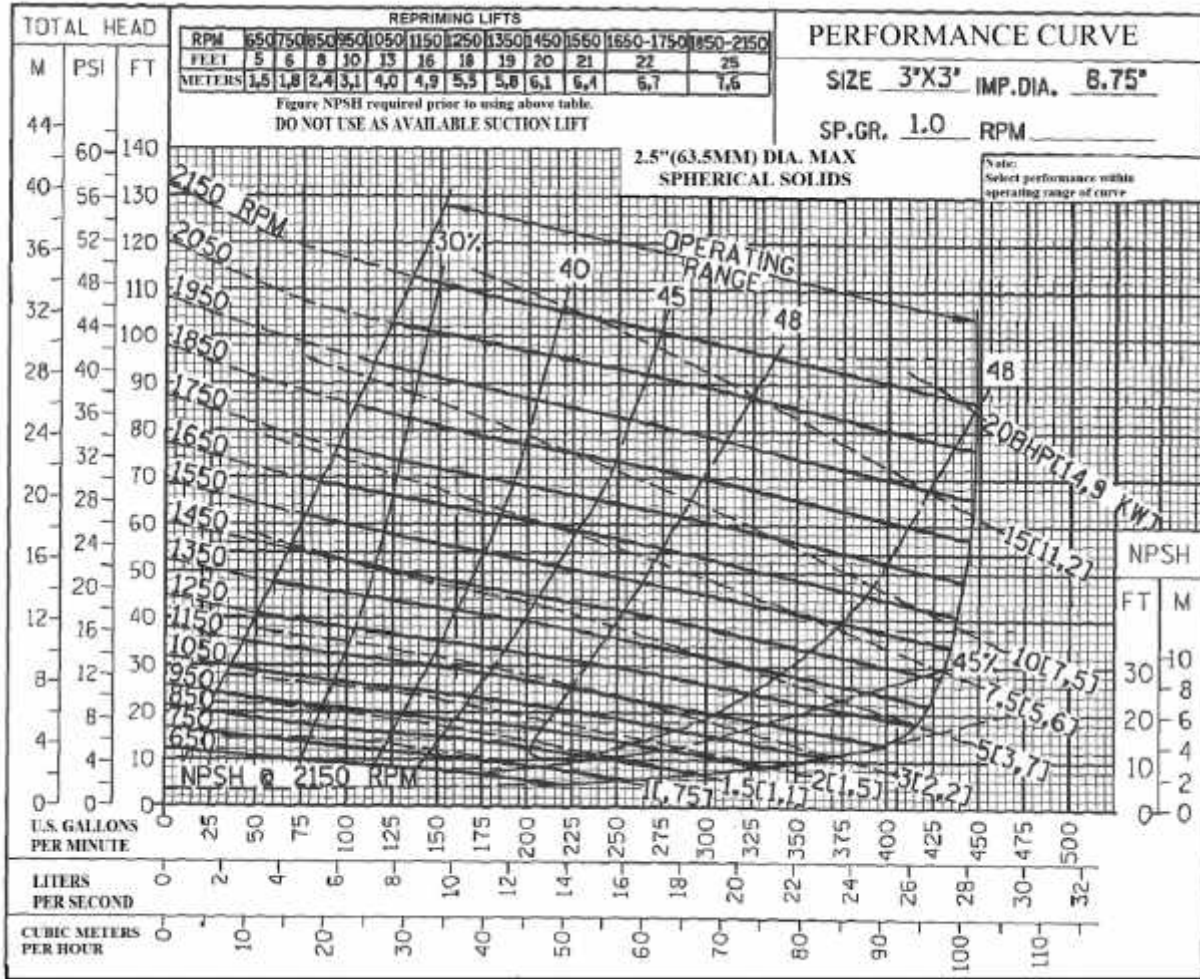

Based on 70 degree (F) clear water at sea level with minimum suction lift. Since pump installations are seldom identical, your performance may be different due to such factors as viscosity, specific gravity, elevation, temperature, and impeller trim.



Pump speed and operating condition points must be within the continuous performance range shown on the curve.

PFSP-3 Pump
Cutaway Drawing

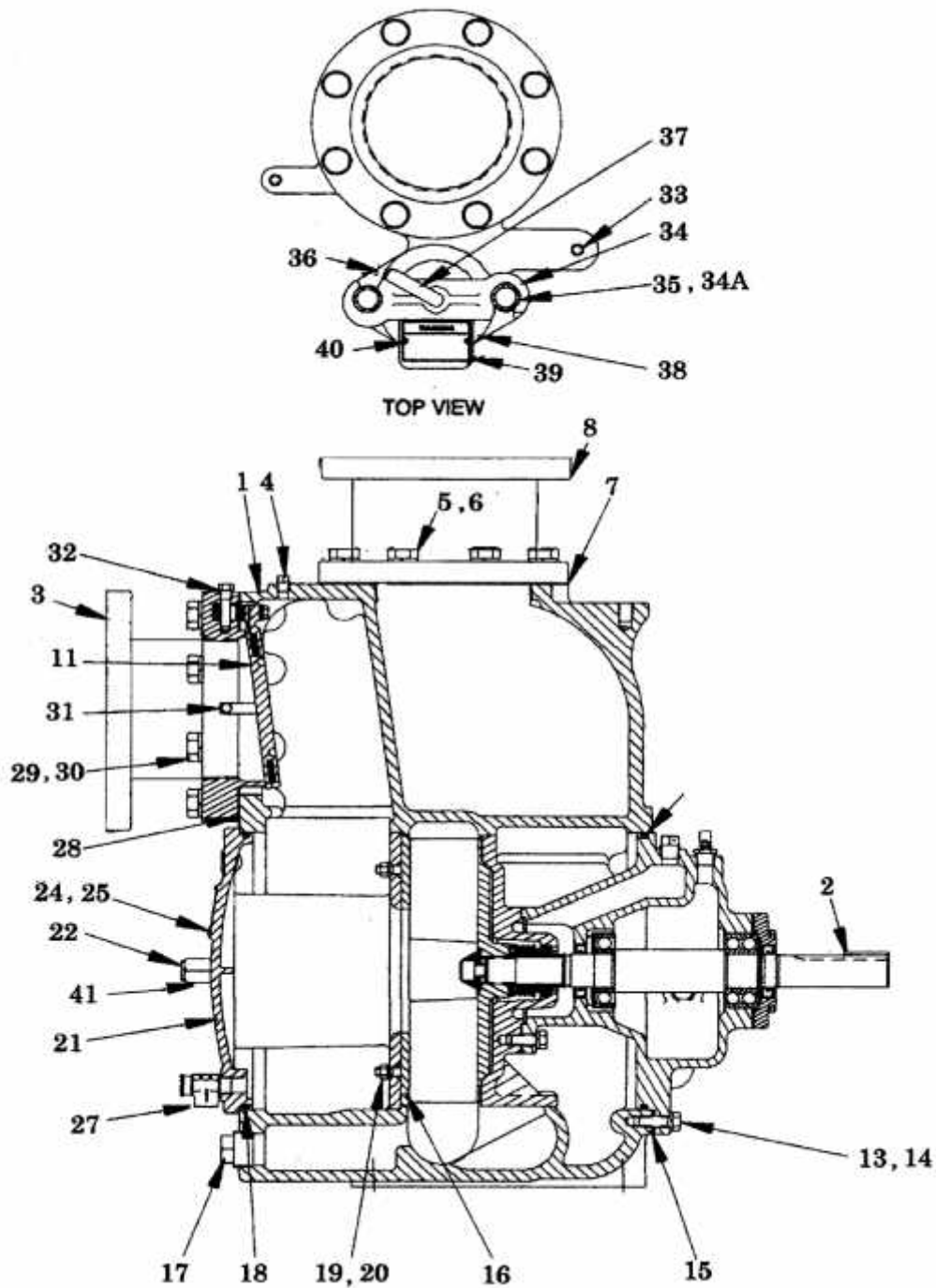

PARTS LIST

Pump Model PFSP-3

ITEM NO.	DESCRIPTION	QTY	ITEM NO.	DESCRIPTION	QTY
01	Pump Casing	1	24	Warning Tag	1
02	Pump Shaft	1	25	Drive Screw	1
03	Suction Flange	1			
04	Pipe Plug	1	27	*Pressure Relief Valve	1
05	Hex HD Cap Screw	8	28	*Suction Flange Gasket	1
06	Lock Washer	8	29	Hex HD Cap Screw	4
07	*Discharge Flange Gasket	1	30	Lock Washer	4
08	Discharge Flange	1	31	Pipe Plug	1
			32	Check Valve Pin	1
			33	Pipe Plug	1
11	*Check Valve Assembly	1	34	Clamp Bar	1
			35	Hex HD Cap Screw	2
13	Hex HD Cap Screw	4	36	*Fill Cover Gasket	1
14	Lock Washer	4	37	Clamp Bar Screw	1
15	Shim Washer (if Needed)	16	38	Fill Cover Assembly	1
16	*Wear Plate Assembly	1	39	Warning Plate	1
17	Casing Drain Plug	1	40	Drive Screw	2
18	*Back Cover O-Ring	1	41	Back Cover Wing Nut	2
19	Hex Nut Wear Plate	2			
20	Lock Washer Wear Plate	2			
21	Back Cover Plate	1			
22	Pull Handle	1			
23	Case Wing Nut Stud	2			

***INDICATES PARTS RECOMMENDED FOR
SPARE PARTS**

Rotating Assembly Cutaway

PFSP-3

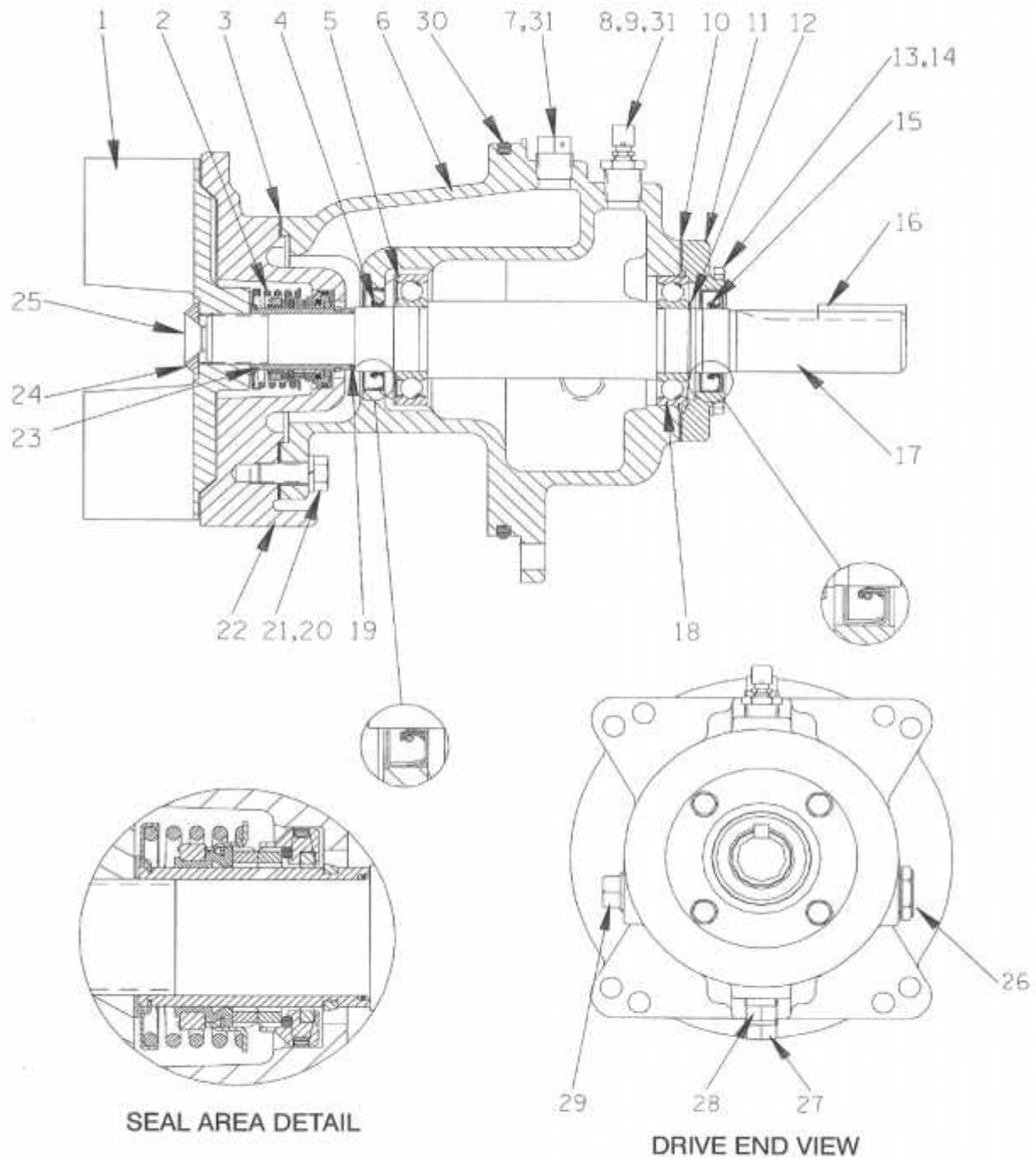

Figure 2

Rotating Assembly Parts List

PFSP-3

ITEM NO.	DESCRIPTION	QTY	ITEM NO.	DESCRIPTION	QTY
1	Impeller	1	17	Shaft	1
2	Mechanical Seal Assy.	1	18	Outboard Bearing	1
3	Seal Plate Gasket	1	19	**Shaft Sleeve O-ring	1
4	Inboard Oil Lip Seal	1	20	Seal Plate Hex Bolt	4
5	Inboard Bearing	1	21	Seal Plate Lock Washers	4
6	Bearing Frame/Housing	1	22	Seal Plate	1
7	Seal Vent Plug	1	23	**Shaft Sleeve	1
8	Bearing Air Vent	1	24	Impeller Washer	1
9	Bearing Vent Reducer Bushing	1	25	Impeller Bolt	1
10	Bearing Cap Gasket	1	26	Oil Sight Glass	1
11	Bearing Cap	1	27	Seal Drain Plug	1
12	Bearing Snap Ring	1	28	Bearing Housing Drain Plug	1
13	Bearing Cap Bolt	4	29	Bearing Housing Pipe Plug	1
14	Bearing Cap Bolt Lock Washer	4	30	Rotating Assy. O-ring	1
15	Outboard Oil Lip Seal	1	31	*Bearing Housing & Seal Housing Shipping Plug	1
16	Shaft Key	1			

***May not be used**

**** Provide in seal kit, not sold separately**

Pump and Seal Disassembly and Reassembly

Review all Safety Information

Follow the instructions on all tags, labels and decals attached to the pump.

This pump requires little service due to its minimum maintenance design. However, if it becomes necessary to inspect or replace the wearing parts, follow these instructions. These instructions are **Keyed** to the sectional views (referred to in Figure 1 & 2).

Many service functions may be performed by draining the pump and removing the back cover assembly. If major repair is required, the piping and /or power source must be disconnected. The following instructions are for complete disassembly of the pump.



Before attempting to open or service the pump:

1. Familiarize yourself with this manual.
2. Disconnect or lock out the power source to ensure the pump will remain inoperative while servicing/repairing.
3. Allow the pump to completely cool if overheated.
4. Check the temperature before opening any covers, plates, or plugs.
5. Close the suction and discharge valves.
6. Vent the pump slowly and cautiously.
7. Drain the pump.



Use lifting and moving equipment in good repair and with adequate capacity to prevent injuries to personnel or damage to equipment.

Back Cover and Wear Plate Removal: Figure 1

The wear plate (16) is easily accessible and may be serviced by removing the back cover assembly (23). Before attempting to service the pump, remove the pump casing drain plug (17) and drain the pump. Clean and reinstall the drain plug. Remove the hand nuts (41) and pull the back cover and assembled wear plate from the pump casing (1). Inspect the wear plate and replace it if badly scored or worn. To remove the wear plate, disengage the hardware (19 & 20). Inspect the back cover O-ring (18) and replace it if damaged or worn.

Suction Check Valve Removal: Figure 1

If the check valve assembly (11) is to be serviced, remove the check valve pin (32), reach through the back cover opening and pull the complete assembly from the suction flange (3). Replace complete assembly as needed.

Rotating Assembly Removal: Figure 2

The rotating assembly may be serviced without disconnecting the suction or discharge piping; however, the power source must be removed to provide clearance.

The impeller #1 should be loosened while the rotating assembly is still secured to the pump casing. Before loosening the impeller, remove the seal cavity drain plug #27 and drain the seal lubricant. This will prevent the oil in the seal cavity from escaping when the impeller is loosened. Clean and reinstall the seal cavity drain plug.

Immobilize the impeller by wedging a block wood between the vanes and the pump casing, and remove the impeller cap-screw and washer #25 & 24. Install a lathe dog on the drive end of the shaft #17 with the "V" notch positioned over the shaft keyway.

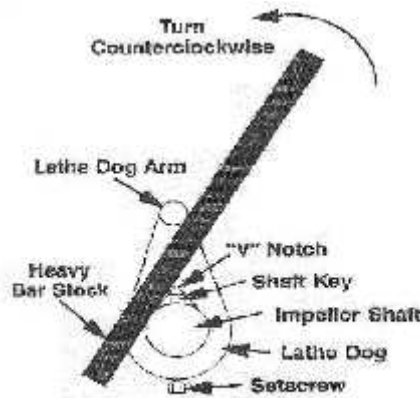

Figure 3. Loosening Impeller

With the impeller rotation still blocked, see Figure 3 and use a long piece of heavy bar stock to pry against the arm of the lathe dog in a counterclockwise direction (when facing the drive end of the shaft). **Use caution** not to damage the shaft or key way. When the impeller breaks loose, remove the lathe dog and wood block.

NOTE: Do not remove impeller until the rotating assembly has been removed from the pump casing.

Figure 1.

Remove the hardware (13 & 14) securing the rotating assembly to the pump casing. Using an Hex Key wrench, back out the socket eye bolts to assist in pulling the rotation assembly away from the pump casing. Remove the seal plate O-ring (found on the 4" pump, and bearing housing O-rings found on all pumps #30 Figure 2.

Impeller Removal – Figure 2

With the rotating assembly removed from the pump casing, unscrew the impeller from the shaft. Use caution when unscrewing the impeller; tension on the shaft seal spring will be released as the impeller is removed. Inspect the impeller and replace if cracked or badly worn.

Seal Removal Figure 2.

Slide the integral shaft sleeve and rotating portion of the seal off the shaft as a unit. **Note (some pumps have modified shafts and a shaft sleeve is not used).** Use a pair of stiff wires with hooked ends to remove the stationary element and seat. An alternate method of removing the stationary seal components is to remove the hardware #20 & #21 and separate the seal plate #22 and gasket #3 from the bearing housing #6. Position the seal plate on a flat surface with the impeller side down. Use a wooden dowel or other suitable tool to press on the back side of the stationary element to remove it from the seal plate.

Remove the shaft sleeve O-ring #19.

If no further disassembly is required, refer to **Seal Installation.**

Shaft and Bearing Removal and Disassembly Figure 2.

When the pump is properly operated and maintained, the bearing housing should not require disassembly. Disassemble the shaft and bearings only when there is evidence of wear or damage.



Shaft and bearing disassembly in the field is not recommended. These operations should be performed only in a properly equipped shop by qualified personnel.

Remove the bearing housing drain plug and drain the lubricant. Clean and reinstall the drain plug. Disengage the hardware #13 & 14 and slide the bearing cap #11 and oil seal #15 off the shaft. Remove the bearing cap gasket #10, and press the oil seal from the bearing cap. Place a block of wood against the impeller end of the shaft and tap the shaft and assembled bearings #5 & #18 from the bearing housing.

After removing the shaft assembly, clean and inspect the bearings in place as follows.



To prevent damage during removal from the shaft, it is recommended that bearings be cleaned and inspected **in place**. It is **strongly** recommended that bearings be replaced **any** time the shaft and bearings are removed.

Clean the bearing housing, shaft and all component parts (except the bearings) with a soft cloth soaked in cleaning solvent. Inspect the parts for wear or damage and replace as necessary. Clean the bearings thoroughly in **fresh** cleaning solvent. Dry the bearings with filtered compressed air and coat with light oil.

Bearings must be kept free of all dirt and foreign material. Failure to do so will greatly shorten bearing life. **DO NOT** spin dry bearings. This may scratch the balls or races and cause premature bearing failure. Rotate the bearings by hand to check for roughness or binding and inspect the bearing balls. If rotation is rough or the bearing balls are discolored, replace the bearings. The bearing tolerances provide a tight press fit onto the shaft and a snug slip fit into the bearing housing. Replace the bearing shaft or bearing housing if the proper bearing fit is not achieved. If bearing replacement is required, remove the outboard bearing retaining ring #12 and use a bearing puller to remove the bearings from the shaft.

Shaft and Bearing Reassembly and Installation Figure 2.

Press the inboard oil seal from the bearing housing

Shaft and Bearing Reassembly and Installation Figure 2.

Clean the bearing housing, shaft and all component parts (except the bearings) with a soft cloth soaked in cleaning solvent. Inspect the parts for wear or damage as necessary.



Most cleaning solvents are toxic and flammable. Use them only in a well ventilated area free from excessive heat, sparks and flame. Read and follow all precautions printed on solvent containers.

Inspect the shaft for distortion, nicks or scratches, or for thread damage on the impeller end. Dress small nicks and burrs with a fine file or emery cloth. Replace the shaft if defective. Position the inboard oil seal #4 in the bearing housing bore with the lip positioned as shown in figure 2. Press the oil seal into the housing until the face is **Just flush** with the machined surface on the housing.

Note

Position the inboard bearing #5 on the shaft with the shielded side toward the impeller end of the shaft. Position the outboard bearing #18 on the shaft with the integral retaining ring on the bearing OD toward the drive end of the shaft.

The bearing may be heated to ease installation. An induction heater, hot oil bath, electric oven or hot plate may be used to heat the bearings. Bearings should **never** be heated with a direct flame or directly on hot plate.

Heat the bearings to a uniform temperature **no higher than 250 F**, and slide the bearings onto the shaft, one at a time, until they are fully seated. This should be done quickly, in one continuous motion, to prevent the bearings from cooling and sticking on the shaft. Check to insure the bearings have not moved away from the shoulder of the shaft after cooling down. If movement has occurred, use a suitable sized sleeve and a press to reposition the bearings against the shaft shoulders.



When installing the bearings onto the shaft, **never** press or hit against the outer race, balls or ball cage. Press only on the inner race. Secure the outboard bearing on the shaft with the bearing retaining ring.

Slide the shaft and assembled bearing into the bearing housing until the retaining ring on the outboard bearing seats against the bearing housing.



When installing the shaft and bearings into the bearing bore, push against the outer race. **Never** hit the balls or ball cage.

Press the outboard oil seal #15 into the bearing cap #11 with the lip positioned as shown in Figure 2. Replace the bearing cap gasket #10 and secure the bearing cap with the hardware. **Be Careful** not to damage the oil seal lip on the shaft keyway. Lubricate the bearing housing as indicated.

Seal Installation Figures 2, 5, 6, & 7

Clean the seal cavity and shaft with a cloth soaked in fresh cleaning solvent. Inspect the stationary seat bore in the seal plate for dirt, nicks and burrs and remove any that exist. The stationary seat bore must be completely clean before installing the seal.



A new seal assembly should be installed **any time** the old seal is removed from the pump. Wear patterns on the finished faces cannot be realigned during reassembly. Reusing an old seal could result in premature failure. To ease installation of the seal, lubricate the shaft sleeve O-ring and the external stationary seat O-ring with a very **small** amount of light lubricating oil.

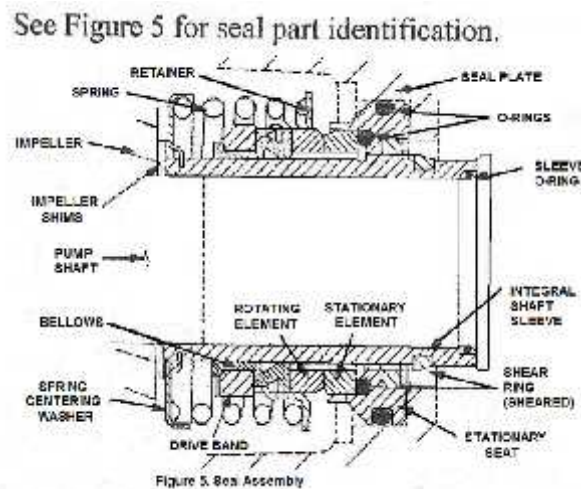

This seal is not designed for operation at temperatures above 160F. Do not use at higher operating temperatures.

If the seal plate was removed, install the seal plate gasket #3. Position the seal plate over the shaft and secure it to the bearing housing with the hardware.

To prevent damaging the shaft sleeve O-ring #19 by the shaft threads, stretch the O-ring over a piece of tubing 1-1/4" I.D. x 1-1/2" O.D. x 2" long. Slide the tube over the shaft threads, then slide the O-ring off the tube and onto the shaft. Remove the tube, and continue to slide the O-ring down the shaft until it seats against the shaft shoulder.

When installing a new cartridge seal assembly, remove the seal from the container and lubricate the external stationary seat O-ring with light oil. Slide the seal assembly onto the shaft until the external stationary seat O-ring engages the bore in the seal plate.

Clean and inspect the impeller as described in **impeller installation and adjustment**. Install the full set of impeller shims provided with the seal, and screw the impeller onto the shaft until it is seated against the seal (see **Figure 6 on next page**).

Seal Installation

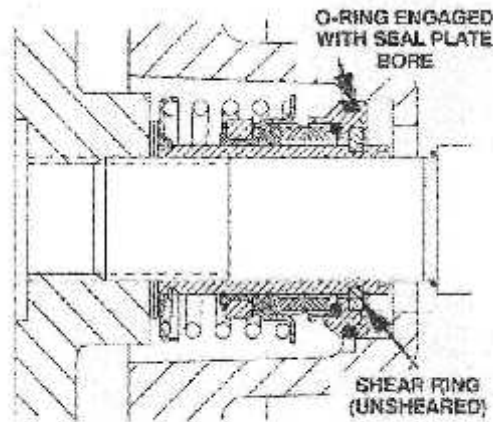

Figure 6. Seal Partially Installed

Continue to screw the impeller onto the shaft. This will press the stationary seat into the seal plate bore.

NOTE: *A firm resistance will be felt as the impeller presses the stationary seat into the seal plate bore.*

As the stationary seat becomes fully seated, the seal spring compresses, and the shaft sleeve will break the nylon shear ring. This allows the sleeve to slide down the shaft until seated against the shaft shoulder. Continue to screw the impeller onto the shaft until the impeller, shims and sleeve are fully seated against the shaft shoulder. **(See Figure 7 below.)**

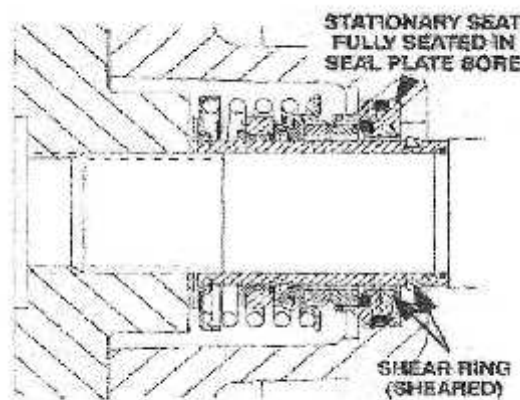

Figure 7. Seal Fully Installed

Seal Installation

Measure the impeller to seal plate clearance and remove impeller adjusting shims to obtain the proper clearance as described in **impeller installation and adjustment**. **If necessary to reuse the old seal** in an emergency, carefully separate the rotating and stationary seal faces from the bellows retainer and stationary seat.

Handle the seal parts with extreme care to prevent damage. Be careful not to contaminate precision finished faces; even fingerprints on the faces can shorten seal life. If necessary, clean the faces with a non-oil base solvent and a clean, lint-free tissue. Wipe **lightly** in a concentric pattern to avoid scratching the faces. **Carefully** wash all metallic parts in fresh cleaning solvent and allow to dry thoroughly.



Do not attempt to separate the rotating portion of the seal from the shaft sleeve when reusing an old seal. The rubber bellows will adhere to the sleeve during use, and attempting to separate them could damage the bellows.

Inspect the seal components for wear, scoring grooves and other damage that might cause leakage. Inspect the integral shaft sleeve for nicks or cuts on either end. If any components are worn, or the sleeve is damaged, replace the complete seal; **never mix old and new seal parts**.

Install the stationary seal element in the stationary seat. Press this stationary subassembly into the seal plate bore until it seats securely against the bore shoulder. A push tube made from a piece of plastic pipe would aid this installation. The I.D. of the pipe should be slightly larger than the O.D. of the shaft sleeve.

Slide the rotating portion of the seal (consisting of the integral shaft sleeve, spring centering washer, spring, bellows and retainer, and rotating element) onto the shaft until the seal faces contact. Proceed at this time impeller installation and adjustment.

Impeller Installation and Adjustment (Figure 2.)

Inspect the impeller, and replace it if cracked or badly worn. Inspect the impeller and shaft threads for dirt or damage, and clean or dress the threads as required.



The shaft and impeller threads **must** be completely clean before reinstalling the impeller. Even the slightest amount of dirt on the threads can cause the impeller to seize to the shaft, making future removal difficult or impossible without damage to the impeller or shaft. Install the same thickness of impeller adjusting shims as previously removed. Apply Never Seez or equivalent to the shaft threads and screw the impeller onto the shaft until tight. Be sure the seal spring seats squarely over the shoulder on the back side of the impeller.

Impeller Installation and Adjustment

NOTE: *At the slightest sign of binding, immediately back the impeller off, and check the threads for dirt. **Do Not** try to force the impeller onto the shaft.*

A clearance of .025" to .040" inch between the impeller and the seal plate is recommended for maximum pump efficiency. Measure this clearance, and add or remove impeller adjusting shims as required.

NOTE: *If the rotating assembly has been installed in the pump casing, this clearance may be measured by reaching through the priming port with a feeler gauge.*

NOTE: Proceed with **Rotating Assembly Installation** before installing the impeller cap-screw and washer. The rotating assembly must be installed in the pump casing in order to torque the impeller cap-screw.

After the rotating assembly is installed in the pump casing, coat the threads of the impeller cap-screw with '**Never-Seez**' or equivalent compound, and install the impeller washer and cap-screw; torque the cap-screw to 90ft.lbs.

Rotating Assembly Installation Figure 1&2.

If the pump has been completely disassembled, it is recommended the suction check valve and back cover assembly be reinstalled at this point. The back cover assembly must be in place to adjust the impeller face clearance.

Install the bearing housing and seal plate O-ring #30 found in Figure 2 and lubricate them with light grease. Ease the rotating assembly into the pump casing using the installation tool. **Be careful** not to damage the O-ring. Reset the adjusting socket eye bolts. Secure the rotating assembly to the pump casing with the hardware. **Do Not** fully tighten the cap-screws until the back cover has been reinstalled and the impeller face clearance has been set.

A clearance of .010" to .020" between the impeller and the wear plate is also recommended for maximum pump efficiency. This clearance can be obtained by adjusting the socket eye bolts into the case until the impeller rubs the wear plate. Back the socket eye bolts out equally .015". Now tighten the four cap-screw bolts.

Suction Check Valve Installation Figure 1.

Inspect the check valve assembly #11, and replace it if badly worn. Reach through the back cover opening with the check valve #11 and position the check valve adapter in the mounting slot in the suction flange. Align the adaptor with the flange hole, and secure the assembly with the check valve pin #32.

NOTE: *If the suction or discharge flanges were removed, replace the respective gaskets, apply Permatex aviation No3 Form – A – Gasket or equivalent compound to the mating surfaces, and secure them to the pump casing with the attaching hardware.*

Back Cover Installation – Figure 1.

If the wear plate #16 was removed for replacement, carefully center it on the back cover and secure it with the hardware #19 & 20. The wear plate **MUST** be concentric to prevent binding when the back cover is installed.

Replace the back cover O-ring #18 and lubricate it with a generous amount of No. 2 grease. Clean any scale or debris from the contacting surfaces in the pump casing that might interfere or prevent a good seal with the back cover. Slide the back cover assembly into the pump casing. Be sure the wear plate does not bind against the impeller.

NOTE: *To ease future disassembly, apply a film of grease or ‘Never-Seez’ on the back cover shoulder, or any surface which contacts the pump casing. This action will reduce rust and scale build up.*

Secure the back cover assembly by tightening the hand nuts #41 evenly. **Do not** over-tight the hand nuts; they should be just tight enough to ensure a good seal at the back cover shoulder. Be sure the wear plate does not bind against the casing.

Pressure Relief Valve Maintenance – Figure 1.

The back cover is equipped with a pressure relief valve # 27 to provide additional safety for the pump and operator. It is recommended the pressure relief valve assembly be replaced at each overhaul or any time the pump overheats and activated the valve. **Never** replace this valve with a substitute which has not been specified or provided by Pinnacle-Flo Inc.

Periodically, the valve should be removed for inspection and cleaning. When reinstalling the relief valve, apply ‘Loctite pipe sealant with Teflon No. 592’ or equivalent compound, on the relief valve threads. Position the valve as shown with the discharge port pointing down.

Final Pump Assembly – Figure1.

Install the suction and discharge lines and open all valves. Make certain that all piping connections are tight, properly supported and secure. Remove the fill cover assembly and fill the pump casing with clean liquid. Reinstall the fill cover and tighten it.

Lubrication

Seal Assembly – Figure 2.

Before starting the pump, remove the vented plug #7 and fill the seal cavity with approximately 20 ounces of SAE N30 NON-DETERGENT OIL or Pinnacle-Flo **SPECIALLY FORMULATED SYNTHETIC OIL MicroSyn 88**, or to a level just below the tapped vented plug hole. Clean and reinstall the vented plug. Maintain the oil at this level.

Bearings – Figure 2.

Before starting the pump, remove the vented plug assembly #8 & 9 and fill until level reaches middle of oil sight glass # 26 with SAE N30 NON-DETERGENT OIL. **DO NOT** over fill. Over filling can cause the bearings to over heat, resulting in premature bearing failure.

Under normal conditions, drain the bearing housing once each year and refill to middle of oil sight glass # 26. Change the oil more frequently if the pump is operated continuously or installed in an environment with rapid temperature change.

NOTE: Monitor the condition of the bearing lubricant regularly for evidence of rust or moisture condensation. This is especially important in areas where variable hot and cold temperatures are common.

Installation, Operation, and Maintenance Manual – Self-Priming Solids Handling 4” Pump

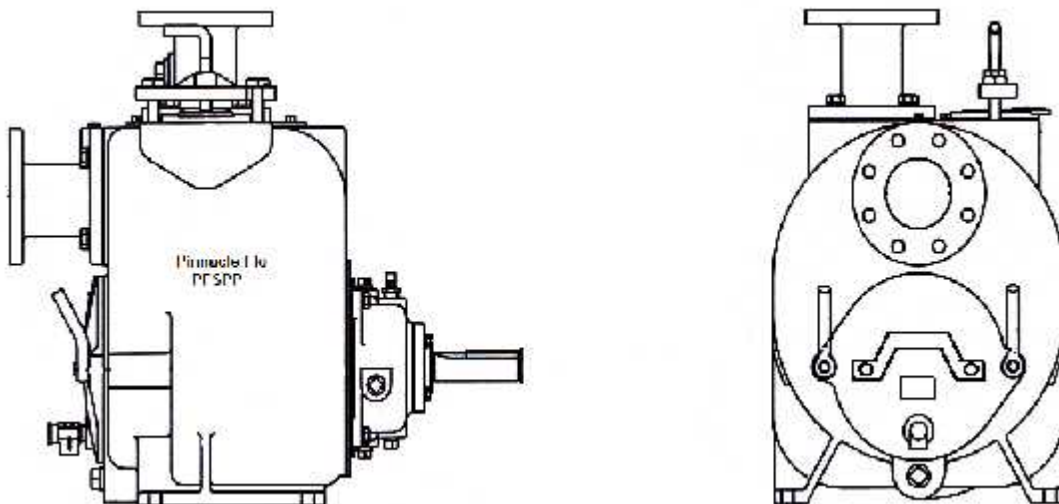

Customer: _____

PO#: _____

Service: _____

Equipment No.: _____

Serial No.: _____

TABLE OF CONTENTS

INTRODUCTION	Pg. 03
SAFETY – SECTION A	Pg. 04
INSTALLATION – SECTION B	Pg. 05
Pump Dimensions	Pg. 05
PREINSTALLATION INSPECTION	Pg. 06
POSITIONING PUMP	Pg. 06
Lifting.....	Pg. 06
Mounting	Pg. 06
Clearance	Pg. 07
SUCTION AND DISCHARGE PIPING	Pg. 07
Materials	Pg. 07
Line Configuration	Pg. 07
Connection to Pump	Pg. 07
Gauges	Pg. 07
SUCTION LINES	Pg. 07
Strainers	Pg. 07
Sealing	Pg. 07
Suction Lines in Sumps	Pg. 08
Suction Lines Positioning	Pg. 08
DISCHARGE LINES	Pg. 09
Siphoning	Pg. 09
Valves	Pg. 09
Bypass Lines	Pg. 09
AUTOMATIC AIR RELEASE VALVE	Pg. 10
Theory of Operation	Pg. 10
Air Release Valve Installation	Pg. 11
ALIGNMENT	Pg. 12
Coupled Driver	Pg. 13
V-Belt Drives	Pg. 14
OPERATION –SECTION C	Pg. 15
PRIMING	Pg. 15
STARTING	Pg. 16
Rotation	Pg. 16
OPERATION	Pg. 16
Lines With a Bypass	Pg. 16
Lines Without a Bypass	Pg. 16
Leakage	Pg. 17

TABLE OF CONTENTS

Continued

OPERATION	
Liquids Temperature and Overheating	Pg. 17
Strainer Check	Pg. 17
Pump Vacuum Check	Pg. 18
STOPPING	Pg. 18
Cold Weather Preservation	Pg. 18
BEARING TEMPERATURE CHECK	Pg. 18
TROUBLESHOOTING – SECTION D	Pg. 19
	Pg. 20
	Pg. 21
PUMP MAINTENANCE AND REPAIR – SECTION E	Pg. 22
PERFORMANCE CURVE	Pg. 22
Pump Model Cutaway Drawing.....	Pg. 23
Pump Parts Lists	Pg. 24
Rotating Assembly Cutaway.....	Pg. 25
PARTS LIST	Pg. 26
PUMP AND SEAL DISASSEMBLY AND REASSEMBLY	Pg. 27
Back Cover and Wear Plate Removal	Pg. 27
Suction Check Valve Removal	Pg. 28
Rotating Assembly Removal	Pg. 28
Impeller Removal	Pg. 29
Seal Removal	Pg. 29
Shaft and Bearing Removal and Disassembly	Pg. 29
Shaft and Bearing Reassembly and Installation	Pg. 30
Seal and Installation	Pg. 31
Impeller Installation	Pg. 34
Rotating Assembly Installation	Pg. 35
Suction Check Valve Installation	Pg. 35
Back Cover Installation	Pg. 36
PRESSURE RELIEF VALVE MAINTENANCE	Pg. 36
Final Pump Assembly	Pg. 36
LUBRICATION	Pg. 37
Seal Assembly	Pg. 37
Bearings	Pg. 37
Power Source	Pg. 37

INTRODUCTION

This Installation, Operation and Maintenance manual is designed to help you get the best performance and longest life from your Pinnacle-Flo Inc. PFSP self-priming, solids handling pump. The PFSP series pump incorporates a semi-open impeller, oil bath mechanical seal, oil lube bearings and a flapper check valve located in the suction flange of the pump. This pump is designed for handling mild industrial corrosives, mud or slurries containing large entrained solids. The basic material of the construction is gray iron, with ductile iron impeller and steel wearing parts.

If there are any questions regarding the pump or its applications which are not covered in this manual or in other literature accompanying this unit, please contact your local Pinnacle-Flo Inc. Distributor or write to:

Pinnacle-Flo Inc.
10620 Stebbins Circle, Suite D
Houston, Texas 77043

For information or technical assistance on the power source, contact the power source manufacture's local dealer or representative.

The following are used to alert maintenance personnel to procedures which require special attention, to those which could damage equipment, and to those which could be dangerous to personnel:



Immediate hazards which WILL result in severe personal injury or death. These instructions describe the procedure required and the injury which may result from failure to follow procedure.



Hazards or unsafe practices which COULD result in minor personal injury or product or property damage. These instructions describe the requirements and the possible damage which could result from failure to follow the procedure.

***NOTE:** Instructions to aid in installation, operation, and maintenance or which clarify a procedure.*

SAFETY – SECTION A

These warnings apply to PFSPP series basic pumps. Pinnacle-Flo Inc. has no control over or particular knowledge of the power source which will be used. Refer to the manual accompanying the power source before attempting to begin operation.



Before attempting to open or service the pump:

1. Familiarize yourself with this manual.
2. Disconnect or lock out the power source to ensure the pump will remain inoperative.
3. Allow the pump to cool if overheated.
4. Check the temperature before opening any covers, plates, or plugs.
5. Close the suction and discharge valves.
6. Vent the pump slowly and cautiously.
7. Drain the pump.



This pump is designed to handle mild industrial corrosives, mud or slurries containing large entrained solids. Do not attempt to pump volatile, corrosive, or flammable materials which may damage the pump or endanger personnel as result of pump failure.



After the pump has been positioned, make certain the pump and all piping connections are tight, properly supported and secure before energizing the unit.



Do not operate the pump without the guards in place over the rotating parts. Exposed rotating parts can catch clothing, fingers, or tools, causing severe personnel injury.



Do not remove plates, covers gauges, pipe plugs, or fittings from an overheated pump. Vapor pressure within the pump can cause parts being disengaged to be ejected with great force. Allow the pump to cool before servicing.

SAFETY – SECTION A

Continued



Do not operate the pump against a closed discharge valve for long periods of time. If operated against a closed discharge valve, pump components will deteriorate, and the liquid could come to a boil, pressure, and cause the pump casing to rupture or explode.



Use lifting and moving equipment in good repair and with adequate capacity to prevent injuries to personnel or damage to equipment. Suction and discharge hoses or piping must be removed from pump before lifting.

INSTALLATION – SECTION B

Since most pump installations are identical, this section offers only general recommendations and practices required to inspect, position and arrange the pump and piping.

Most of the information pertains to a standard ***static lift application*** where the pump is positioned above the level of liquid to be pumped.

If installed in a ***flooded suction application*** where the liquid is supplied to the pump under pressure, some of the information such as mounting, line configuration, and priming must be tailored to the specific application.

Since the pressure supplied to the pump is critical to performance and safety, ***be sure*** to limit incoming pressure to ***50%*** of the maximum operating pressure as shown on the pump performance curve.

PUMP DIMENSIONS

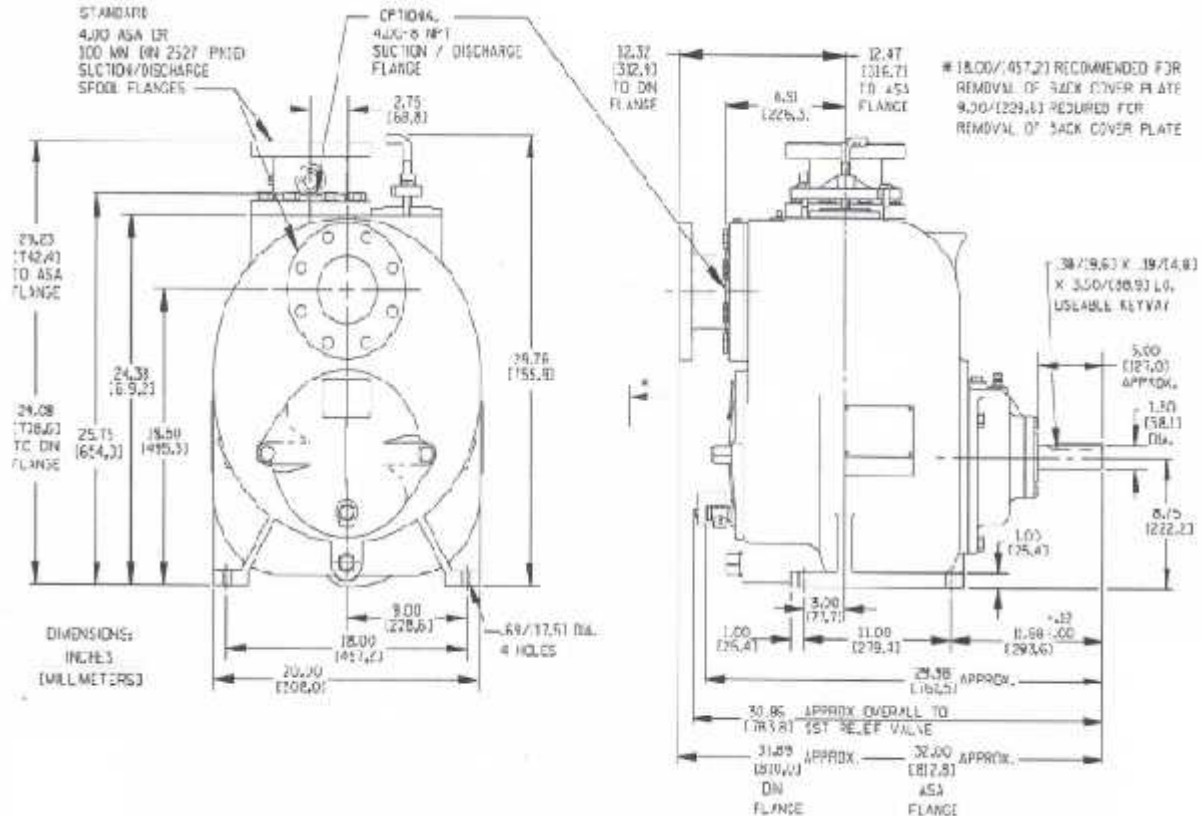

PRE-INSTALLATION INSPECTION

The pump assembly was inspected and tested before shipping from the factory. Before installation, inspect the pump for damage which may have occurred during shipment. Check as follows:

- 1: Inspect the pump for cracks, dents, damaged threads, and other obvious damage.
- 2: Check for and tighten loose attaching hardware. Since gaskets tend to shrink after drying, check for loose hardware at mating surfaces.
- 3: Carefully read all warnings and cautions contained in this manual or affixed to the pump, and perform all duties indicated. Note the direction of rotation indicated on the pump. Check the pump shaft rotates counterclockwise when facing the back cover plate assembly/impeller end of the pump.



Only operate this pump in the direction indicated by the arrow on the pump body and on the accompanying decal. Refer to **ROTATION in the OPERATION**, Section C.

- 4: Check levels and lubricate as necessary. Refer to **LUBRICATION** in the **MAINTENANCE AND REPAIR** section of this manual and perform duties as instructed.
- 5: If the pump and power source have been stored for more than 12 months, some of the components or lubricants may have exceeded their maximum shelf life. These **must be inspected or replaced** to ensure maximum pump service.

If the maximum shelf life has been exceeded, or if anything appears to be abnormal, contact your Pinnacle-Flo Inc. distributor or the factory to determine the repair or updating policy. **DO NOT** put the pump into service until appropriate action has been taken.

POSITIONING PUMP

Lifting: Using lifting equipment with a capacity of at least 2000 pounds (900 Kg). This pump weighs approximately 205 pounds (93 kg), not including the weight of accessories and base. Customer installed equipment such as suction and discharge piping **must** be removed before attempting to lift.



The pump assembly can be seriously damaged if the cables or chains used to lift and move the unit is improperly wrapped around the pump.

Mounting: Locate the pump in an accessible place as close as practical to the liquid being pumped. Level mounting is essential for proper operation. (*The pump may have to be supported or shimmed to provide for level operation or to eliminate vibration*)

Clearance: When positioning the pump, allow a minimum clearance of **18 inches (457mm)** in front of the back cover to permit removal of the cover and easy access to the pump interior.

SUCTION AND DISCHARGE PIPING

Pump performance is adversely affected by increase suction lift, discharge elevation, and friction losses. See the performance curve and operating range shown on Page 21 to be sure your overall application allows pump to operate within the safe operation range.

Materials: Either pipe or hose may be used for suction and discharge lines; however, the materials must be compatible with liquid being pumped.

If hose is used in suction lines, it must be the rigid-wall, reinforced type to prevent collapse under suction. Using piping couplings in suction lines is not recommended.

Line Configuration: Keep suction and discharge lines as straight as possible to minimize friction losses. Make minimum use of elbows and fittings, which substantially increase friction loss. If elbows are necessary, use the long radius type to minimize friction loss.

Connections to Pump: Before tightening a connecting flange, align it exactly with the pump port. Never pull a pipe line into place by tightening the flange bolts and or coupling. Lines near the pump must be independently supported to avoid strain on the pump which could cause excessive vibration, decrease bearing life, and increased shaft and seal wear. If hose-type lines are used, they should have adequate support to secure them when filled with liquid and under pressure.

Gauges: Most pumps are drilled and tapped for installing discharge pressure and vacuum suction gauges. If these gauges are desired for pumps that are not tapped, drill and tap the suction and discharge lines not less than 18 inches from the suction and discharge ports and install the lines. Installation closer to the pump may result in erratic readings.

Suction Lines: To avoid air pockets which could affect pump priming, the suction line must be as short and direct as possible. When operation involves a suction lift, the line must always slope upward to the pump from the source of the liquid being pumped: if the line slopes down the pump at any point along the suction run, air pockets will be created.

Strainers: If a strainer is furnished with the pump, be certain to use it; any spherical solids which pass through a strainer furnished with the pump will also pass through the pump itself. If a strainer is not furnished with the pump, but is installed by the pump user, make certain the total area of the openings in the strainer is at least three or four times the cross section of the suction line, and the openings will not permit passage of solids larger than the solids handling capability of the pump.

Sealing: Since even a slight leak will affect priming, head, and capacity, especially when operating with a high suction lift; all connections in the suction line should be sealed with pipe dope to ensure an airtight seal. Follow the sealant manufacturer's recommendations when selecting and applying the pipe dope. The pipe dope should be compatible with the liquid pumped.

Suction Lines in Sump: If a single suction line is installed in a sump, it should be positioned away from the wall of the sump at a distance equal to 1-1/2 times the diameter of the suction line. If there is a liquid flow from an open pipe into the sump, the flow should be kept away from the suction inlet because the inflow will carry air down into the sump, and air entering the suction line will reduce pump efficiency. If it is necessary to position inflow close to the suction inlet, install a baffle between the inflow and the suction lines. The suction line must be the rigid-wall, reinforced type to prevent collapse under suction/vacuum conditions. Use of pipe couplings in suction lines is not recommended. Suction inlet at a distance 1-1/2 times the diameter of the suction pipe. The baffle will allow entrained air to escape from the liquid before it is drawn into the suction inlet.

Suction Line Positioning: The depth of submergence of the suction line is critical to efficient pump operation. Figure 2 below shows Recommended minimum submergence vs. velocity.

NOTE

The pipe submergence required may be reduced by installing a standard pipe increaser fitting at the end of the suction line. The larger opening size will reduce the inlet velocity. Calculate the required submergence using the following formula based on the increased opening size (area or diameter).

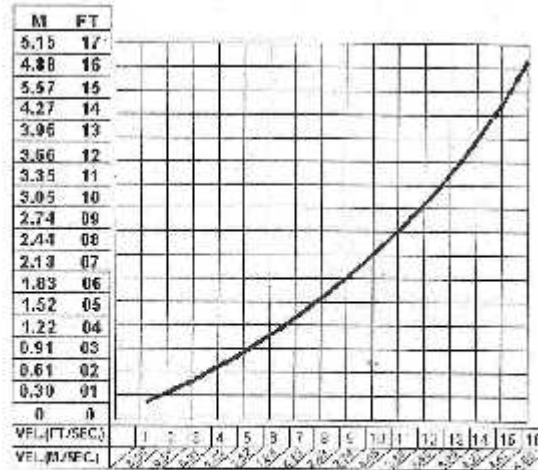

$$\text{VELOCITY (FT./SEC.)} = \frac{\text{QUANT. (G.P.M.)} \times 0.321}{\text{AREA}} \quad \text{OR} \quad \frac{\text{G.P.M.} \times 4085}{D^2}$$

$$\text{VELOCITY (M./SEC.)} = \frac{\text{FLOW (M./MIN.)} \times 21.22}{\text{DIAMETER IN MM}^2} \quad \text{OR} \quad \frac{\text{FLOW (M}^3\text{/SEC.)}}{\text{AREA IN M}^2}$$

Figure 2. Recommended Minimum Suction Line Submergence vs. Velocity

If two suction lines are installed a single sump, the flow paths may interact, reducing the efficiency of one or both pumps. To avoid this, position the suction inlets so they are separated by a distance equal to at least 3 times the diameter of the suction pipe.

DISCHARGE LINES

Siphoning: Do not terminate the discharge line at a level lower than the liquid being pumped unless a siphon breaker is used in the line. Otherwise, a siphoning action causing damage to the pump could result.

Valves: If a throttling valve is desired in the discharge line, use a valve as large as the largest pipe to minimize friction losses. Never install a throttling valve in a suction line.

With high discharge heads, it is recommended that a throttling valve and a system check valve be installed in the discharge line to protect the pump from excessive shock pressure and reverse rotation when it is stopped.



If the application involves a high discharge head, gradually close the discharge throttling valve before stopping the pump.

Bypass Lines: Self-priming pumps are not air compressors. During the priming cycle, air from the suction line must be vented to atmosphere on the discharge side. The discharge side of the pump must be opened to atmospheric pressure through a bypass line installed between the pump discharge and the check valve. A self-priming centrifugal pump **will not prime** if there is sufficient static liquid head to hold the discharge check valve closed. **Therefore, it is recommended that a Automatic Air Release Valve be installed in the bypass line.**

NOTE

The bypass line should be sized so it does not affect pump discharge capacity; however, the bypass line should be at least 1 inch in diameter to minimize the chance of plugging.

In **low discharge head applications** (less than 30 feet or 9 meters), it is recommended the bypass line be run back to the wet well, and locate 6 inches below the water level or cut-off point of the level pump. In some installations, this bypass line may be terminated with a six to eight foot length of 1-1/4" ID **Smooth-bore** hose; air and liquid vented during the priming process will then agitate the hose and break up any solids, grease or other substances likely to cause clogging.



A bypass line that is returned to a wet well must be secured against being drawn into the pump suction inlet.

It is also recommended that pipe unions be installed at each 90 degree elbow in a bypass line to ease disassembly and maintenance. In **high discharge head applications** (more than 30 feet), an excessive amount of liquid may be bypassed and forced back to the wet well under the full working pressure of the pump; this will reduce overall pumping efficiency

See **AUTOMATIC AIR RELEASE VALVE** in this section for installation and theory of operation of the Automatic Air Release Valve. Contact Pinnacle Pump Inc. or its local distributor for selection of an Automatic Air Release Valve to fit your application.

If the installation involves a flooded suction such as below-ground lift station. A pipe union and manual shut-off valve may be installed in the bleed line to allow service of the valve without shutting down the station, and to eliminate the possibility of flooding. If a manual shut-off valve is installed anywhere in the air release piping, it must be a full-opening ball type valve to prevent plugging by solids.



If a manual shut-off valve is installed in a bypass line, it ***must not be left closed during operation.*** A closed manual shut-off valve may cause a pump that has lost prime to continue to operate without reaching prime, causing dangerous overheating and possible explosive rupture of the pump casing. Personnel could be severely injured. ***Allow an over-heated pump to cool before servicing.*** Do not remove plates, covers, gauges, or fittings from an overheated pump. Liquid within the pump can reach boiling temperatures, and vapor pressure within the pump can cause parts being disengaged to be ejected with great force. After the pump cools, drain the liquid from the pump by removing the casing drain plug. Use caution when removing the plug to prevent injury to personnel from hot liquid.

AUTOMATIC AIR RELEASE VALVE

When properly installed and correctly adjusted to the specific hydraulic operating conditions of the application, the Automatic Air Release Valve will permit air to escape through the bypass line, and then close automatically when the pump is fully primed and pumping at full capacity.

Theory of Operation: Figures 3 and 4 show a cross-sectional view of the Automatic Air Release Valve, and a corresponding description of operation.

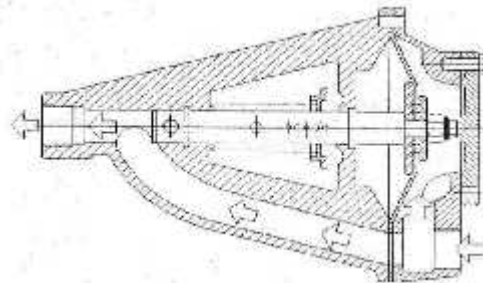

Figure 3. Valve in Open Position

During the priming cycle, air from the pump casing flows through the bypass line, and passes through the Air Release valve to the wet well (Figure 3).

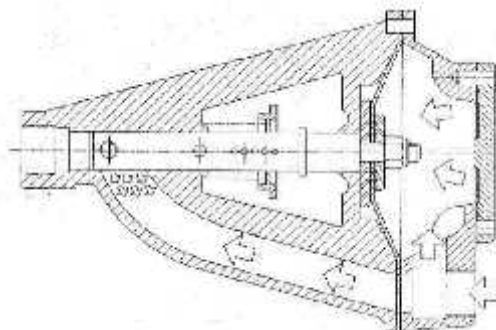

Figure 4. Valve in Closed Position

When the pump is fully primed, pressure resulting from flow against the valve diaphragm compresses the spring and closes the valve (Figure 4). The valve will remain closed, reducing the bypass of liquid to 1 to 5 gallons (3.8 to 19 liters) per minute, until the pump loses its prime or stops.



Some leakage (1 to 5 gallons (3.8 to 19 liters) per minute) will occur when the valve is fully closed. Be sure the bypass line is directed back to the wet well or tank to prevent hazardous spills.

When the pump shuts down, the spring returns the diaphragm to its original position. Any solid that may have accumulated in the diaphragm chamber settle to the bottom and are flushed out during the next priming cycle.

NOTE

The valve will remain open if the pump does not reach its designed capacity or head. Valve closing pressure is dependent upon the discharge head of the pump at full capacity. The range of the valve closing pressure is established by the tension rate of the spring as ordered from the factory. Valve closing pressure can be further adjusted to the exact system requirements by moving the spring retaining pin up or down the plunger rod to increase or decrease tension on the spring.

Air Release Valve installation

The Automatic Air Release Valve must be independently mounted in a horizontal position and connected to the discharge line of the self-priming centrifugal pump (see Figure 5).

NOTE

If the Air Release Valve is to be installed on a staged pump application, contact the factory or your local distributor for specific installation instructions.

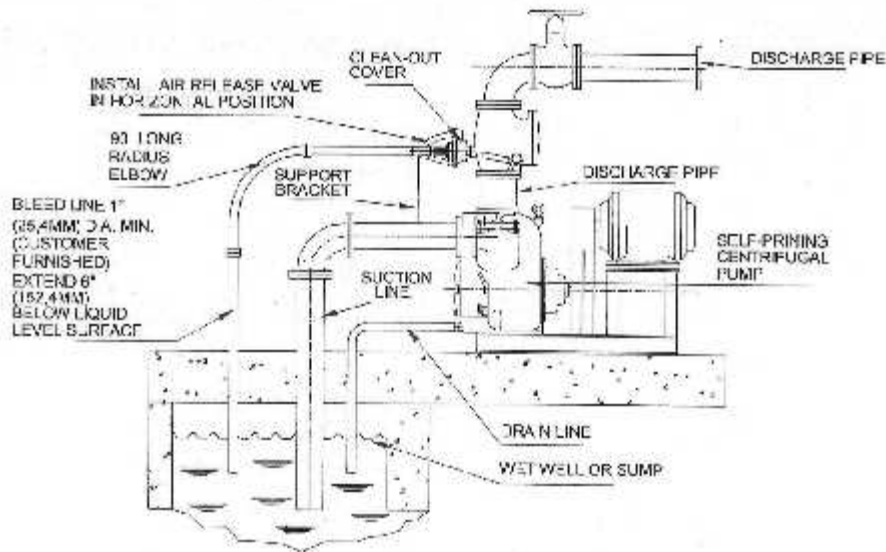

Figure 5. Typical Automatic Air Release Valve Instruction

The valve inlet must be installed between the pump discharge port and the non-pressurized side of the discharge check valve. The valve inlet is at the large end of the valve body, and is provided with standard 1" NPT pipe threads. The valve outlet is located at the opposite end of the valve, and is also equipped with standard 1" NPT pipe threads. The outlet should be connected to a bleed line which slopes back to the wet well or sump. The bleed line must be the same size as the inlet piping, or larger. If piping is used for the bleed line, avoid the use of elbows whenever possible.

NOTE

It is recommended that each Air Release Valve be fitted with an independent bleeder line directed back to the wet well. However, if multiple Air Release Valves are installed in a system, the bleeder lines may be directed to a common manifold pipe. Contact your Pinnacle-Flo Inc. distributor or Pinnacle-Flo Inc. direct for information about installation of an Automatic Air Release Valve for your specific application.

ALIGNMENT

The alignment of the pump and its power source is critical for trouble-free mechanical operation. In either a flexible coupling or V-belt driven system, the driver and pump must be mounted so their shafts are aligned with and parallel to each other. It is imperative that alignment be checked after the pump and piping are installed, and before operation. **NOTE – Check rotation – Section C, before alignment of the pump.**

When mounted at the factory, driver and pump are aligned before shipment. Misalignment will occur in transit and handling. Pumps must be realigned after installation. The pump casing feet and driver mounting bolts should also be tightly secured.



When checking alignment, disconnect the power source to ensure the pump will not operate.



Adjusting the alignment in one direction may alter the alignment in another direction. Check each procedure after altering alignment.

Coupled Drives

When using couplings, the axis of the power source must be aligned with the axis of the pump shaft in both the horizontal and vertical planes. Most couplings require a specific gap or clearance between the driving and the driven shafts. Refer to the coupling manufacturer's service literature.

Spider Type Couplings – Align spider insert type couplings by using calipers to measure the dimensions on the circumference of the outer ends of the coupling hub every 90 degrees. The coupling is in alignment when the hub ends are the same distance apart at all points (see Figure 6A below)

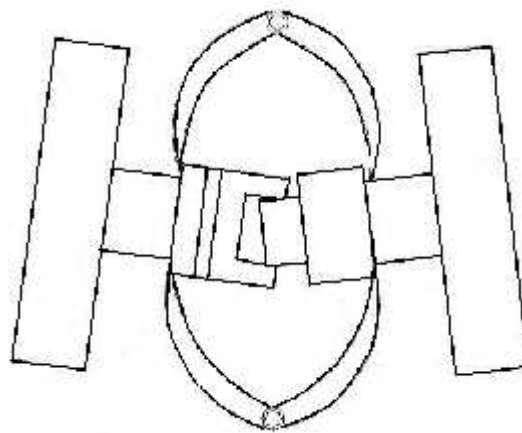

Figure 6A. Aligning Spider – Type Couplings

Non-Spider Type Couplings – Align non-spider type couplings by using a feeler gauge or taper gauge between the coupling halves every 90 degrees. The coupling is in alignment when the hubs are the same distance apart at all points. Check parallel adjustment by laying a straightedge

across both coupling rims at the top, bottom, and sides. When the straightedge rests evenly on both halves of the coupling, the coupling is in horizontal parallel alignment. If the coupling is misaligned, use a feeler gauge between the coupling and the straightedge to measure the amount of misalignment. (see Figure 6B below)

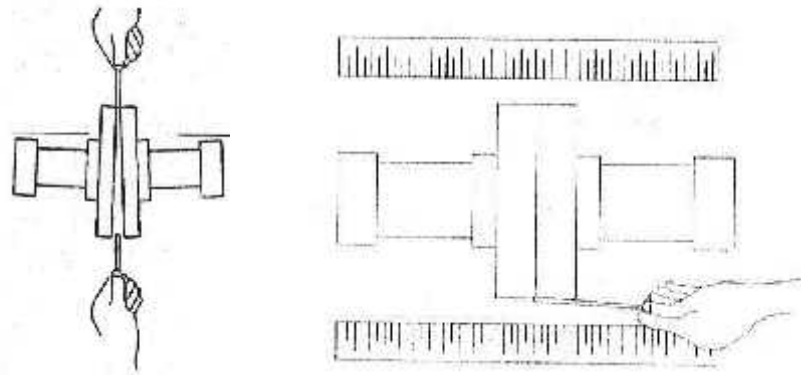

Figure 6B. Aligning Non-Spider Type Couplings

V-Belt Drives

When using V-belt drives, the power source and the pump must be parallel. Use a straightedge along the sides of the pulleys to ensure the pulleys are properly aligned (See Figure 6C.). In drive systems using two or more belts, make certain the belts are a matched set; unmatched sets will cause accelerated belt wear.

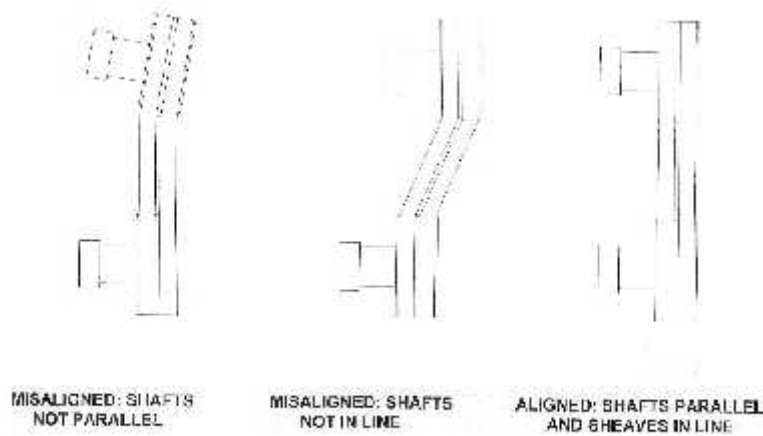

Figure 6C. Alignment of V-Belt Driven Pumps

Tighten the belts in accordance with the belt manufacturer's instructions. If the belts are too loose, they will slip; if the belts are too tight, there will be excessive power loss and possible bearing failure. Select pulleys that will match the proper speed ratio; over speeding the pump may damage both pump and power source.



Do not operate the pump without the guard in place over the rotating parts. Exposed rotating parts can catch clothing, fingers, or tools, causing severe injury to personnel.

OPERATION – SECTION C

Review all SAFETY information in Section A.

Follow instructions on all tags, labels and decals attached to the pump.



This pump is designed to handle mild industrial corrosives, mud or slurries containing large entrained solids. Do not attempt to pump volatile; corrosive, or flammable liquids which may damage the pump or endanger personnel as a result of pump failure.



Pump speed and operating conditions must be within the performance range shown on page 22.

PRIMING

Install the pump and piping as illustrated in the **INSTALLATION** section of this manual. Make sure the piping connections are tight, and the pump is securely mounted. Check the lubricant levels in the pump and add as needed. (see **LUBRICATION** in **MAINTENANCE AND REPAIR**).

This pump is self-priming, but liquid must be present in pump chamber before starting. Never run the pump while dry.

Add liquid to the pump casing when:

- 1. The pump is being put into service for the first time.**
- 2. The pump has not been used for a considerable length of time.**
- 3. The liquid in the pump casing has evaporated.**

Once the pump casing has been filled, the pump will prime and re-prime as necessary.



After filling the pump casing, reinstall and tighten the fill cap. Do not attempt to operate the pump unless all connecting piping is securely installed. Otherwise, liquid in the pump, forced out under pressure, could cause injury to personnel.

To fill the pump, remove the pump casing fill cover located on the top of the casing, and add clean liquid until the casing is filled. Replace the fill cover before operating the pump.

STARTING

The correct direction of pump rotation is counterclockwise when facing the impeller. The pump could be damaged and performance adversely affected by incorrect rotation. If pump performance is not within the specified limits (see the curve on page23), check the direction of rotation before further troubleshooting.

If an electric motor is used to drive the pump, remove V-belts, couplings, or other words, disconnect power source from pump before checking rotation of the driver. If rotation is incorrect on a three-phase motor, have a qualified electrician interchange any of the phase wires to change direction of the motor. If rotation is incorrect on a single-phase motor, consult the literature supplied with the motor for specific instructions on how to reverse the rotation.

OPERATION

Lines With a Bypass

If a Automatic Air Release Valve has been installed, the valve will automatically open to allow the pump to prime, and automatically close after priming is complete (see **INSTALLATION** for Air Release Valve operation).

Lines Without a Bypass

Open all valves in the discharge line and start the power source. Priming is indicated by a positive reading on the discharge pressure gauge or by a quieter operation. The pump may not prime immediately because the suction line must first fill with liquid. If the pump fails to prime within five minutes, stop it and check the suction line for leaks.

After the pump has been primed, partially close the discharge line throttling valve in order to fill the line slowly and guard against excessive shock pressure which could damage pipe ends, gaskets, sprinkler heads and any other fixtures connected to the line. When the discharge line is completely filled, adjust the throttling valve to the required flow rate.



Do not operate the pump against a closed discharge throttling valve for long periods of time. If operated against a closed discharge throttling valve, pump components will deteriorate, and the liquid could come to a boil, build up pressure, and cause the pump casing to rupture or explode.

Leakage

No leakage should be visible at pump mating surfaces, or at pump connections or fittings. Keep all line connections and fittings tight to maintain maximum pump efficiency.

Liquid Temperature and Overheating

The **maximum** liquid temperature for this pump is 160 degrees F (71 C). Do not apply it at a higher operating temperature. Overheating can occur if operated with the valves in the suction or discharge lines closed. If overheating occurs, stop the pump and allow it to cool before servicing it. Refill the pump casing with cool liquid.



Allow an overheated pump to cool before servicing. Do not remove any plates, covers, gauges, or fittings from an overheated pump until cooled. Liquid that have boiled within the pump can create vapor pressure great enough to cause parts being disengaged to be ejected, with great force. After the pump cools, drain the pump by removing the casing drain. Use caution when removing the plug to prevent injury to personnel from hot liquid.

As a safeguard against rupture or explosion due to heat, this pump is equipped with a pressure relief valve which will open if vapor pressure within the pump casing reaches a critical point. If overheating does occur, stop the pump immediately and allow it to cool before servicing it. Approach any overheated pump cautiously. It is recommended to replace the pressure relief valve assembly at each overhaul, or any time the pump casing overheats and activates the valve. Never replace this valve with a substitute which has not been specified or provided by the Pinnacle-Flo Pump Company.

Strainer Check

If a suction strainer has been shipped with the pump or installed by the user, check the strainer regularly, and clean it as necessary. The strainer should also be checked if pump flow rate begins to drop. If a vacuum suction gauge has been installed, monitor and record the readings regularly to detect strainer blockage. **NEVER** introduce air or steam pressure into the pump casing or piping to remove a blockage. This could result in personal injury or damage to the equipment.

If back flushing is absolutely necessary, liquid pressure **must** be limited to 50% of the maximum permissible operating pressure shown on the pump performance curve.

Pump Vacuum Check

With the pump inoperative, install a vacuum gauge in the system, using pipe dope on the threads. Block the suction line and start the pump. At operating speed the pump should pull a vacuum of 20 inches (508.0mm) or more of mercury. If it does not, check for air leaks in the seal, gasket, or discharge valve.

Open the suction line, and read the vacuum gauge with the pump primed and at operating speed. Shut off the pump. The vacuum gauge reading will immediately drop to static suction lift, and should then stabilize. If the vacuum reading falls off rapidly after stabilization, an air lead exists. Before checking for the source of the leak, check the point of installation of the vacuum gauge.

Stopping

Never halt the flow of liquid suddenly. If the liquid being pumped is stopped abruptly, damaging shock waves can be transmitted to the pump and piping system. Close all connecting valves slowly. **On Engine Driven Pumps**, reduce the throttle speed slowly and allow the engine to idle briefly before stopping.



If the application involves a high discharge head, gradually close the discharge throttling valve before stopping the pump. After stopping the pump, lock out or disconnect the power source to ensure the pump will remain inoperative.

Cold Weather Preservation

In below freezing conditions, drain the pump to prevent damage from freezing. Also, clean out any solids by flushing with a hose. Operated the pump for approximately one minute; this will remove any remaining liquid that could freeze the pump's rotating parts. If the pump will be idle for more than a few hours, or if it has been pumping liquids containing a large amount of solids, drain the pump, and flush it thoroughly with clean water. To prevent large solids from clogging the drain port and preventing the pump from completely draining, insert a rod or stiff wire in the drain port, and agitate the liquid during the draining process. Clean out any remaining solids by flushing with a hose.

Bearing Temperature Check

Bearings normally run at higher than ambient temperatures because of the heat generated by friction. Temperatures up to 160 degree (F) are considered normal for bearings, and they can operate safely to at least 180 degrees (F). Checking bearing temperatures by hand is inaccurate. Bearing temperatures can be measured accurately by placing a contact-type Thermometer

against the housing. Record this temperature for future reference. A sudden increase in bearing temperature is a warning the bearings are at the point of failing to operate properly. Make certain the bearing lubricant is of the proper viscosity and at the correct level (**see LUBRICATION section under MAINTENANCE AND REPAIR**).

Bearing overheating can also be caused by shaft misalignment and /or excessive vibration. When pumps are first started, the bearings may seem to run at temperatures above normal. Continued operation should bring the temperatures down to normal levels.

TROUBLESHOOTING- SECTION D

Review all SAFETY information in Section A



Before attempting to open or service the pump:

1. Familiarize yourself with this manual.
2. Lock out or disconnect the power source to ensure the pump will remain inoperative.
3. Allow the pump to cool if overheated.
4. Check the temperature before opening any covers, plates or plugs.
5. Close the suction and discharge valves.
6. Vent the pump slowly and cautiously.
7. Drain the pump.

TROUBLE	POSSIBLE CAUSE	PROBABLE REMEDY
PUMP FAILS TO PRIME	Not enough liquid in casing.	Add liquid to casing, See PRIMING
	Suction check valve contaminated or damaged.	Clean or replace check valve
	Air leak in suction line	Correct leak.
	Lining of suction hose collapsed	Replace suction hose
	Leaking or worn seal or pump gasket.	Check pump vacuum. Replace leaking or worn seal or gasket.
	Suction lift or discharge head too High	Check piping installation and install bypass line if needed. See INSTALLATION.
	Strainer Clogged.	Check strainer and clean if necessary.

TROUBLE	POSSIBLE CAUSE	PROBABLE REMEDY
PUMP STOPPED OR FAILS TO DELIVER RATED FLOW OR PRESSURE	Air leak in suction line.	Correct leak.
	Lining of suction hose collapsed.	Replace suction hose.
	Leaking or worn seal or pump gasket	Check pump vacuum. Replace leaking or worn seal or gasket.
	Strainer clogged.	Check strainer and clean if necessary.
	Suction intake not submerged at proper level or sump too small.	Check installation and correct submergence as needed
	Impeller or other wearing parts worn or damaged.	Replace worn or damaged parts. Check that impeller is properly centered and rotates.
	Impeller clogged.	Free impeller of debris.
	Pump speed too slow.	Check driver output; check belts or couplings for slippage
	Discharge head too high	Install bypass line.
	Suction lift too high.	Measure lift with vacuum gauge. Reduce lift and or friction losses in suction line.
PUMP REQUIRES TOO MUCH POWER	Pump speed too high	Check driver output; check that sheaves or motor RPM are correctly sized.
	Discharge head too low.	Adjust discharge valve.
	Liquid solution too thick.	Dilute if possible.
	Bearing (s) frozen	Disassemble pump and check bearing(s)
PUMP CLOGS FREQUENTLY	Liquid solution too thick.	Dilute if possible.
	Discharge flow too slow.	Open discharge valve fully to increase flow rate, and run power source at maximum governed speed.
	Suction check valve or foot valve clogged or binding.	Clean valve and or replaced.

TROUBLE	POSSIBLE CAUSE	PROBABLE REMEDY
EXCESSIVE NOISE	Cavitation in pump	Reduce suction lift and/or friction losses in suction line. Record vacuum and pressure gauge readings and consult local representative or factory.
	Pumping entrained air.	Locate and eliminate source of air bubble.
	Pump or driver not securely mounted.	Secure mounting hardware.
	Impeller clogged or damaged.	Clean out debris; replace damaged parts.
BEARINGS RUN TOO HOT	Bearing temperature is high, but within limits.	Check bearing temperature regularly to monitor any increase.
	Low or incorrect lubricant.	Check for proper type and level of lubricant.
	Suction and discharge lines not properly Supported.	Check piping installation for proper support.
	Drive misaligned.	Align drive properly.

Pump Maintenance and Repair – Section E

Maintenance and repair of the wearing parts on the pump will maintain peak performance.

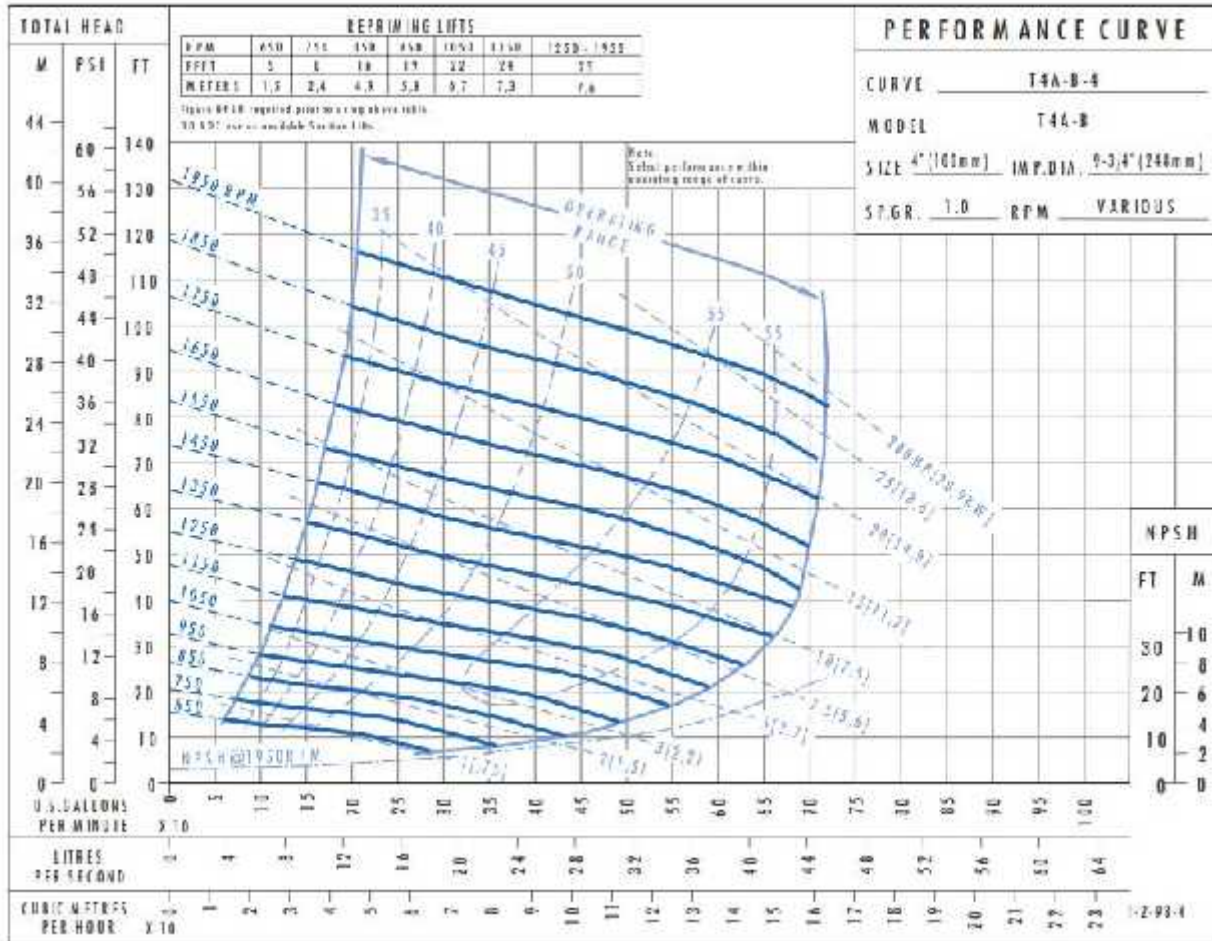

Based on 70 degree (F) clear water at sea level with minimum suction lift. Since pump installations are seldom identical, your performance may be different due to such factors as viscosity, specific gravity, elevation, temperature, and impeller trim.



Pump speed and operating condition points must be within the continuous performance range shown on the curve.

PFSP-4 Pump Cutaway Drawing

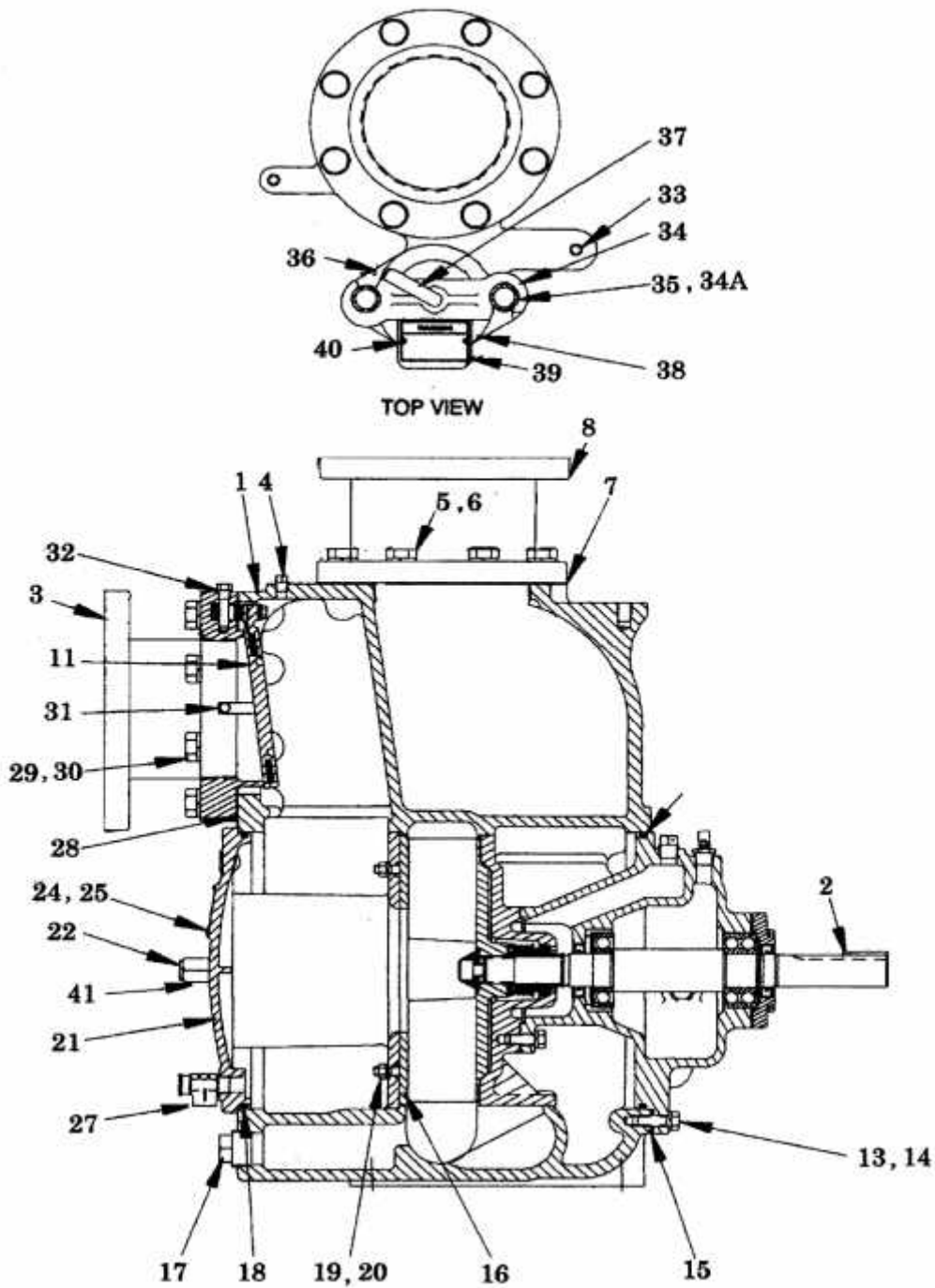

PARTS LIST
Pump Model PFSP-4

ITEM NO.	DESCRIPTION	QTY	ITEM NO.	DESCRIPTION	QTY
01	Pump Casing	1	24	Warning Tag	1
02	Pump Shaft	1	25	Drive Screw	1
03	Suction Flange	1			
04	Pipe Plug	1	27	*Pressure Relief Valve	1
05	Hex HD Cap Screw	8	28	*Suction Flange Gasket	1
06	Lock Washer	8	29	Hex HD Cap Screw	4
07	*Discharge Flange Gasket	1	30	Lock Washer	4
08	Discharge Flange	1	31	Pipe Plug	1
			32	Check Valve Pin	1
			33	Pipe Plug	1
11	*Check Valve Assembly	1	34	Clamp Bar	1
			35	Hex HD Cap Screw	2
13	Hex HD Cap Screw	4	36	*Fill Cover Gasket	1
14	Lock Washer	4	37	Clamp Bar Screw	1
15	Shim Washer (if Needed)	16	38	Fill Cover Assembly	1
16	*Wear Plate Assembly	1	39	Warning Plate	1
17	Casing Drain Plug	1	40	Drive Screw	2
18	*Back Cover O-Ring	1	41	Back Cover Wing Nut	2
19	Hex Nut Wear Plate	2			
20	Lock Washer Wear Plate	2			
21	Back Cover Plate	1			
22	Pull Handle	1			
23	Case Wing Nut Stud	2			

***INDICATES PARTS RECOMMENDED FOR
SPARE PARTS**

Rotating Assembly Cutaway

PFSP-4

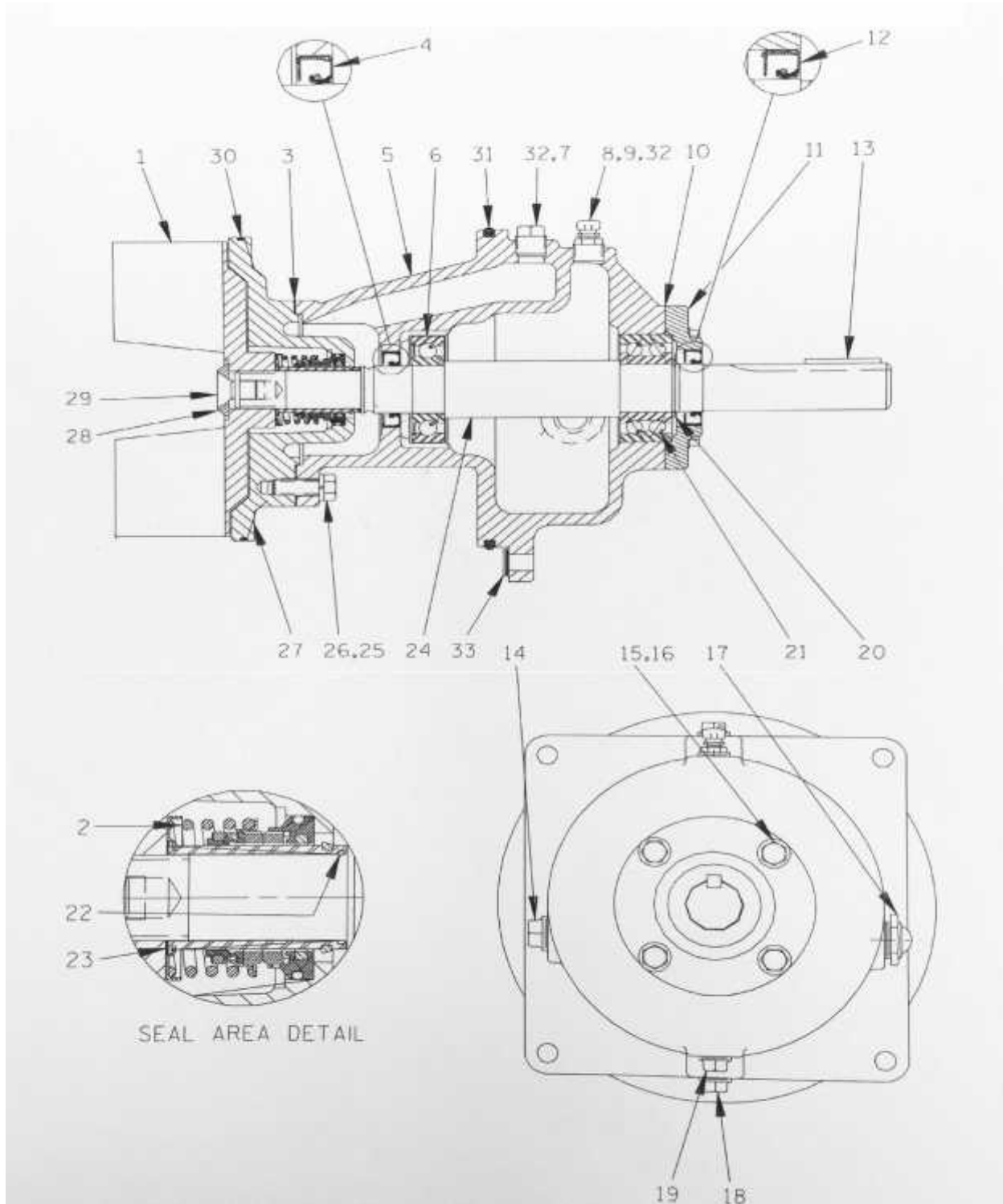

Figure 2

Rotating Assembly Parts List

PFSP-4

ITEM NO.	DESCRIPTION	QTY	ITEM NO.	DESCRIPTION	QTY
1	Impeller	1	17	Oil Sight Glass	1
2	Mechanical Seal Assy.	1	18	Seal Drain Plug	1
3	Seal Plate Gasket	1	19	Bearing Housing Drain Plug	1
4	Inboard Oil Lip Seal	1	20	Bearing Snap Ring	4
5	Bearing Frame/Housing	1	21	Outboard Bearing	1
6	Inboard Bearing	1	22	**Shaft Sleeve O-ring	1
7	Seal Vent Plug	1	23	**Shaft Sleeve	1
8	Bearing Air Vent	1	24	Shaft	1
9	Bearing Vent Reducer Bushing	1	25	Seal Plate Hex Bolt	4
10	Bearing Cap Gasket	1	26	Seal Plate Lock Washer	4
11	Bearing Cap	1	27	Seal Plate	1
12	Outboard Oil Lip Seal	1	28	Impeller Washer	1
13	Shaft Key	1	29	Impeller Bolt	1
14	Bearing Housing Pipe Plug	1	30	Seal Plate O-ring	1
15	Bearing Cap Bolt	4	31	Rotating Assy. O-ring	1
16	Bearing Cap Bolt Lock Washer	4	32	*Bearing Housing & Seal Housing Shipping Plug	

***May not be used**

**** Provide in seal kit, not sold separately**

Pump and Seal Disassembly and Reassembly

Review all Safety Information

Follow the instructions on all tags, labels and decals attached to the pump.

This pump requires little service due to its minimum maintenance design. However, if it becomes necessary to inspect or replace the wearing parts, follow these instructions. These instructions are **Keyed** to the sectional views (referred to in Figure 1 & 2).

Many service functions may be performed by draining the pump and removing the back cover assembly. If major repair is required, the piping and /or power source must be disconnected. The following instructions are for complete disassembly of the pump.



Before attempting to open or service the pump:

1. Familiarize yourself with this manual.
2. Disconnect or lock out the power source to ensure the pump will remain inoperative while servicing/repairing.
3. Allow the pump to completely cool if overheated.
4. Check the temperature before opening any covers, plates, or plugs.
5. Close the suction and discharge valves.
6. Vent the pump slowly and cautiously.
7. Drain the pump.



Use lifting and moving equipment in good repair and with adequate capacity to prevent injuries to personnel or damage to equipment.

Back Cover and Wear Plate Removal: Figure 1

The wear plate (16) is easily accessible and may be serviced by removing the back cover assembly (23). Before attempting to service the pump, remove the pump casing drain plug (17) and drain the pump. Clean and reinstall the drain plug. Remove the hand nuts (41) and pull the back cover and assembled wear plate from the pump casing (1). Inspect the wear plate and

replace it if badly scored or worn. To remove the wear plate, disengage the hardware (19 & 20). Inspect the back cover O-ring (18) and replace it if damaged or worn.

Suction Check Valve Removal: Figure 1

If the check valve assembly (11) is to be serviced, remove the check valve pin (32), reach through the back cover opening and pull the complete assembly from the suction flange (3). Replace complete assembly as needed.

Rotating Assembly Removal: Figure 2

The rotating assembly may be serviced without disconnecting the suction or discharge piping; however, the power source must be removed to provide clearance.

The impeller #1 should be loosened while the rotating assembly is still secured to the pump casing. Before loosening the impeller, remove the seal cavity drain plug #27 and drain the seal lubricant. This will prevent the oil in the seal cavity from escaping when the impeller is loosened. Clean and reinstall the seal cavity drain plug.

Immobilize the impeller by wedging a block of wood between the vanes and the pump casing, and remove the impeller cap-screw and washer #25 & 24. Install a lathe dog on the drive end of the shaft #17 with the "V" notch positioned over the shaft keyway.

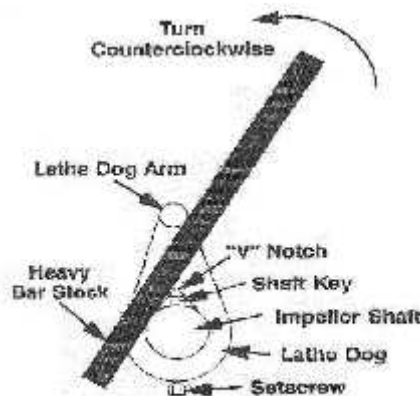

Figure 3. Loosening Impeller

With the impeller rotation still blocked, see Figure 3 and use a long piece of heavy bar stock to pry against the arm of the lathe dog in a counterclockwise direction (when facing the drive end of the shaft). **Use caution** not to damage the shaft or key way. When the impeller breaks loose, remove the lathe dog and wood block.

NOTE: Do not remove impeller until the rotating assembly has been removed from the pump casing.

Figure 1.

Remove the hardware (13 & 14) securing the rotating assembly to the pump casing. Using an Hex Key wrench, back out the socket eye bolts to assist in pulling the rotation assembly away

from the pump casing. Remove the seal plate O-ring (found on the 4" pump, and bearing housing O-rings found on all pumps #30 Figure 2.

Impeller Removal – Figure 2

With the rotating assembly removed from the pump casing, unscrew the impeller from the shaft. Use caution when unscrewing the impeller; tension on the shaft seal spring will be released as the impeller is removed. Inspect the impeller and replace if cracked or badly worn.

Seal Removal Figure 2.

Slide the integral shaft sleeve and rotating portion of the seal off the shaft as a unit. **Note (some pumps have modified shafts and a shaft sleeve is not used).** Use a pair of stiff wires with hooked ends to remove the stationary element and seat. An alternate method of removing the stationary seal components is to remove the hardware #20 & #21 and separate the seal plate #22 and gasket #3 from the bearing housing #6. Position the seal plate on a flat surface with the impeller side down. Use a wooden dowel or other suitable tool to press on the back side of the stationary element to remove it from the seal plate.

Remove the shaft sleeve O-ring #19.

If no further disassembly is required, refer to **Seal Installation.**

Shaft and Bearing Removal and Disassembly Figure 2.

When the pump is properly operated and maintained, the bearing housing should not require disassembly. Disassemble the shaft and bearings only when there is evidence of wear or damage.



Shaft and bearing disassembly in the field is not recommended. These operations should be performed only in a properly equipped shop by qualified personnel.

Remove the bearing housing drain plug and drain the lubricant. Clean and reinstall the drain plug. Disengage the hardware #13 & 14 and slide the bearing cap #11 and oil seal #15 off the shaft. Remove the bearing cap gasket #10, and press the oil seal from the bearing cap. Place a block of wood against the impeller end of the shaft and tap the shaft and assembled bearings #5 & #18 from the bearing housing.

After removing the shaft assembly, clean and inspect the bearings in place as follows.



To prevent damage during removal from the shaft, it is recommended that bearings be cleaned and inspected **in place**. It is **strongly** recommended that bearings be replaced **any** time the shaft and bearings are removed.

Clean the bearing housing, shaft and all component parts (except the bearings) with a soft cloth soaked in cleaning solvent. Inspect the parts for wear or damage and replace as necessary. Clean the bearings thoroughly in **fresh** cleaning solvent. Dry the bearings with filtered compressed air and coat with light oil.

Bearings must be kept free of all dirt and foreign material. Failure to do so will greatly shorten bearing life. **DO NOT** spin dry bearings. This may scratch the balls or races and cause premature bearing failure. Rotate the bearings by hand to check for roughness or binding and inspect the bearing balls. If rotation is rough or the bearing balls are discolored, replace the bearings. The bearing tolerances provide a tight press fit onto the shaft and a snug slip fit into the bearing housing. Replace the bearing shaft or bearing housing if the proper bearing fit is not achieved. If bearing replacement is required, remove the outboard bearing retaining ring #12 and use a bearing puller to remove the bearings from the shaft.

Shaft and Bearing Reassembly and Installation Figure 2.

Press the inboard oil seal from the bearing housing

Shaft and Bearing Reassembly and Installation Figure 2.

Clean the bearing housing, shaft and all component parts (except the bearings) with a soft cloth soaked in cleaning solvent. Inspect the parts for wear or damage as necessary.



Most cleaning solvents are toxic and flammable. Use them only in a well ventilated area free from excessive heat, sparks and flame. Read and follow all precautions printed on solvent containers.

Inspect the shaft for distortion, nicks or scratches, or for thread damage on the impeller end. Dress small nicks and burrs with a fine file or emery cloth. Replace the shaft if defective. Position the inboard oil seal #4 in the bearing housing bore with the lip positioned as shown in figure 2. Press the oil seal into the housing until the face is **Just flush** with the machined surface on the housing.

Note

Position the inboard bearing #5 on the shaft with the shielded side toward the impeller end of the shaft. Position the outboard bearing #18 on the shaft with the integral retaining ring on the bearing OD toward the drive end of the shaft.

The bearing may be heated to ease installation. An induction heater, hot oil bath, electric oven or hot plate may be used to heat the bearings. Bearings should **never** be heated with a direct flame or directly on hot plate.

Heat the bearings to a uniform temperature **no higher than 250 F**, and slide the bearings onto the shaft, one at a time, until they are fully seated. This should be done quickly, in one continuous motion, to prevent the bearings from cooling and sticking on the shaft. Check to insure the bearings have not moved away from the shoulder of the shaft after cooling down. If movement has occurred, use a suitable sized sleeve and a press to reposition the bearings against the shaft shoulders.



When installing the bearings onto the shaft, **never** press or hit against the outer race, balls or ball cage. Press only on the inner race. Secure the outboard bearing on the shaft with the bearing retaining ring.

Slide the shaft and assembled bearing into the bearing housing until the retaining ring on the outboard bearing seats against the bearing housing.



When installing the shaft and bearings into the bearing bore, push against the outer race. **Never** hit the balls or ball cage.

Press the outboard oil seal #15 into the bearing cap #11 with the lip positioned as shown in Figure 2. Replace the bearing cap gasket #10 and secure the bearing cap with the hardware. **Be Careful** not to damage the oil seal lip on the shaft keyway. Lubricate the bearing housing as indicated.

Seal Installation Figures 2, 5, 6, & 7

Clean the seal cavity and shaft with a cloth soaked in fresh cleaning solvent. Inspect the stationary seat bore in the seal plate for dirt, nicks and burrs and remove any that exist. The stationary seat bore must be completely clean before installing the seal.



A new seal assembly should be installed **any time** the old seal is removed from the pump. Wear patterns on the finished faces cannot be realigned during reassembly. Reusing an old seal could result in premature failure. To ease installation of the seal, lubricate the shaft sleeve O-ring and the external stationary seat O-ring with a very **small** amount of light lubricating oil.

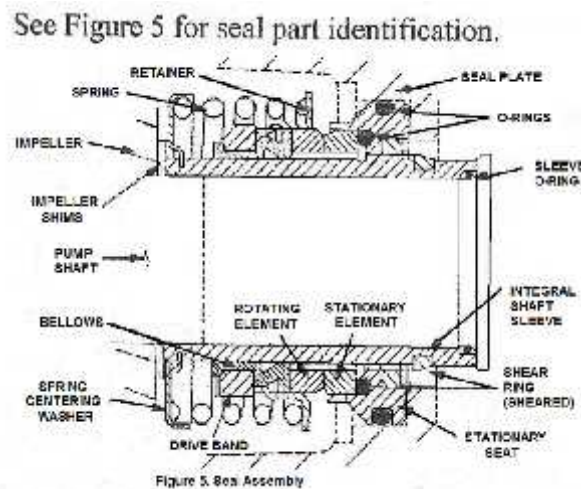

This seal is not designed for operation at temperatures above 160F. Do not use at higher operating temperatures.

If the seal plate was removed, install the seal plate gasket #3. Position the seal plate over the shaft and secure it to the bearing housing with the hardware.

To prevent damaging the shaft sleeve O-ring #19 by the shaft threads, stretch the O-ring over a piece of tubing 1-1/4" I.D. x 1-1/2" O.D. x 2" long. Slide the tube over the shaft threads, then slide the O-ring off the tube and onto the shaft. Remove the tube, and continue to slide the O-ring down the shaft until it seats against the shaft shoulder.

When installing a new cartridge seal assembly, remove the seal from the container and lubricate the external stationary seat O-ring with light oil. Slide the seal assembly onto the shaft until the external stationary seat O-ring engages the bore in the seal plate.

Clean and inspect the impeller as described in **impeller installation and adjustment**. Install the full set of impeller shims provided with the seal, and screw the impeller onto the shaft until it is seated against the seal (see **Figure 6 on next page**).

Seal Installation

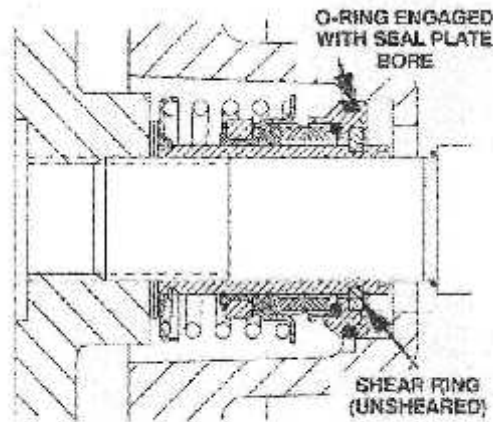

Figure 6. Seal Partially Installed

Continue to screw the impeller onto the shaft. This will press the stationary seat into the seal plate bore.

NOTE: *A firm resistance will be felt as the impeller presses the stationary seat into the seal plate bore.*

As the stationary seat becomes fully seated, the seal spring compresses, and the shaft sleeve will break the nylon shear ring. This allows the sleeve to slide down the shaft until seated against the shaft shoulder. Continue to screw the impeller onto the shaft until the impeller, shims and sleeve are fully seated against the shaft shoulder. **(See Figure 7 below.)**

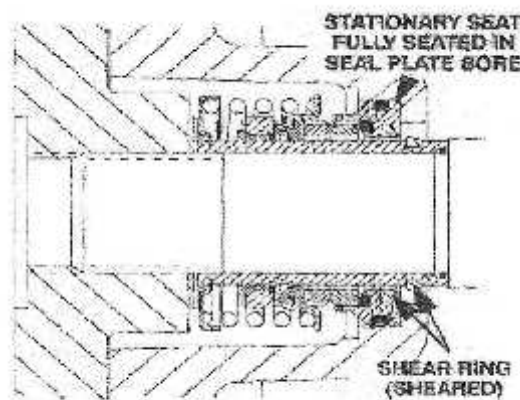

Figure 7. Seal Fully Installed

Seal Installation

Measure the impeller to seal plate clearance and remove impeller adjusting shims to obtain the proper clearance as described in **impeller installation and adjustment**. **If necessary to reuse the old seal** in an emergency, carefully separate the rotating and stationary seal faces from the bellows retainer and stationary seat.

Handle the seal parts with extreme care to prevent damage. Be careful not to contaminate precision finished faces; even fingerprints on the faces can shorten seal life. If necessary, clean the faces with a non-oil base solvent and a clean, lint-free tissue. Wipe **lightly** in a concentric pattern to avoid scratching the faces. **Carefully** wash all metallic parts in fresh cleaning solvent and allow to dry thoroughly.



Do not attempt to separate the rotating portion of the seal from the shaft sleeve when reusing an old seal. The rubber bellows will adhere to the sleeve during use, and attempting to separate them could damage the bellows.

Inspect the seal components for wear, scoring grooves and other damage that might cause leakage. Inspect the integral shaft sleeve for nicks or cuts on either end. If any components are worn, or the sleeve is damaged, replace the complete seal; **never mix old and new seal parts**.

Install the stationary seal element in the stationary seat. Press this stationary subassembly into the seal plate bore until it seats securely against the bore shoulder. A push tube made from a piece of plastic pipe would aid this installation. The I.D. of the pipe should be slightly larger than the O.D. of the shaft sleeve.

Slide the rotating portion of the seal (consisting of the integral shaft sleeve, spring centering washer, spring, bellows and retainer, and rotating element) onto the shaft until the seal faces contact. Proceed at this time impeller installation and adjustment.

Impeller Installation and Adjustment (Figure 2.)

Inspect the impeller, and replace it if cracked or badly worn. Inspect the impeller and shaft threads for dirt or damage, and clean or dress the threads as required.



The shaft and impeller threads **must** be completely clean before reinstalling the impeller. Even the slightest amount of dirt on the threads can cause the impeller to seize to the shaft, making future removal difficult or impossible without damage to the impeller or shaft. Install the same thickness of impeller adjusting shims as previously removed. Apply Never Seez or equivalent to the shaft threads and screw the impeller onto the shaft until tight. Be sure the seal spring seats squarely over the shoulder on the back side of the impeller.

Impeller Installation and Adjustment

NOTE: *At the slightest sign of binding, immediately back the impeller off, and check the threads for dirt. **Do Not** try to force the impeller onto the shaft.*

A clearance of .025" to .040" inch between the impeller and the seal plate is recommended for maximum pump efficiency. Measure this clearance, and add or remove impeller adjusting shims as required.

NOTE: *If the rotating assembly has been installed in the pump casing, this clearance may be measured by reaching through the priming port with a feeler gauge.*

NOTE: Proceed with **Rotating Assembly Installation** before installing the impeller cap-screw and washer. The rotating assembly must be installed in the pump casing in order to torque the impeller cap-screw.

After the rotating assembly is installed in the pump casing, coat the threads of the impeller cap-screw with '**Never-Seez**' or equivalent compound, and install the impeller washer and cap-screw; torque the cap-screw to 90ft.lbs.

Rotating Assembly Installation Figure 1&2.

If the pump has been completely disassembled, it is recommended the suction check valve and back cover assembly be reinstalled at this point. The back cover assembly must be in place to adjust the impeller face clearance.

Install the bearing housing and seal plate O-ring #30 found in Figure 2 and lubricate them with light grease. Ease the rotating assembly into the pump casing using the installation tool. **Be careful** not to damage the O-ring. Reset the adjusting socket eye bolts. Secure the rotating assembly to the pump casing with the hardware. **Do Not** fully tighten the cap-screws until the back cover has been reinstalled and the impeller face clearance has been set.

A clearance of .010" to .020" between the impeller and the wear plate is also recommended for maximum pump efficiency. This clearance can be obtained by adjusting the socket eye bolts into the case until the impeller rubs the wear plate. Back the socket eye bolts out equally .015". Now tighten the four cap-screw bolts.

Suction Check Valve Installation Figure 1.

Inspect the check valve assembly #11, and replace it if badly worn. Reach through the back cover opening with the check valve #11 and position the check valve adapter in the mounting slot in the suction flange. Align the adaptor with the flange hole, and secure the assembly with the check valve pin #32.

NOTE: *If the suction or discharge flanges were removed, replace the respective gaskets, apply Permatex aviation No3 Form – A – Gasket or equivalent compound to the mating surfaces, and secure them to the pump casing with the attaching hardware.*

Back Cover Installation – Figure 1.

If the wear plate #16 was removed for replacement, carefully center it on the back cover and secure it with the hardware #19 & 20. The wear plate **MUST** be concentric to prevent binding when the back cover is installed.

Replace the back cover O-ring #18 and lubricate it with a generous amount of No. 2 grease. Clean any scale or debris from the contacting surfaces in the pump casing that might interfere or prevent a good seal with the back cover. Slide the back cover assembly into the pump casing. Be sure the wear plate does not bind against the impeller.

NOTE: *To ease future disassembly, apply a film of grease or ‘Never-Seez’ on the back cover shoulder, or any surface which contacts the pump casing. This action will reduce rust and scale build up.*

Secure the back cover assembly by tightening the hand nuts #41 evenly. **Do not** over-tight the hand nuts; they should be just tight enough to ensure a good seal at the back cover shoulder. Be sure the wear plate does not bind against the casing.

Pressure Relief Valve Maintenance – Figure 1.

The back cover is equipped with a pressure relief valve # 27 to provide additional safety for the pump and operator. It is recommended the pressure relief valve assembly be replaced at each overhaul or any time the pump overheats and activated the valve. **Never** replace this valve with a substitute which has not been specified or provided by Pinnacle-Flo Inc.

Periodically, the valve should be removed for inspection and cleaning. When reinstalling the relief valve, apply ‘Loctite pipe sealant with Teflon No. 592’ or equivalent compound, on the relief valve threads. Position the valve as shown with the discharge port pointing down.

Final Pump Assembly – Figure1.

Install the suction and discharge lines and open all valves. Make certain that all piping connections are tight, properly supported and secure. Remove the fill cover assembly and fill the pump casing with clean liquid. Reinstall the fill cover and tighten it.

Lubrication

Seal Assembly – Figure 2.

Before starting the pump, remove the vented plug #7 and fill the seal cavity with approximately 20 ounces of SAE N30 NON-DETERGENT OIL or Pinnacle-Flo **SPECIALLY FORMULATED SYNTHETIC OIL MicroSyn 88**, or to a level just below the tapped vented plug hole. Clean and reinstall the vented plug. Maintain the oil at this level.

Bearings – Figure 2.

Before starting the pump, remove the vented plug assembly #8 & 9 and fill until level reaches middle of oil sight glass # 26 with SAE N30 NON-DETERGENT OIL. **DO NOT** over fill. Over filling can cause the bearings to over heat, resulting in premature bearing failure.

Under normal conditions, drain the bearing housing once each year and refill to middle of oil sight glass # 26. Change the oil more frequently if the pump is operated continuously or installed in an environment with rapid temperature change.

NOTE: Monitor the condition of the bearing lubricant regularly for evidence of rust or moisture condensation. This is especially important in areas where variable hot and cold temperatures are common.

Installation, Operation, and Maintenance Manual – Self-Priming Solids Handling 6” Pump

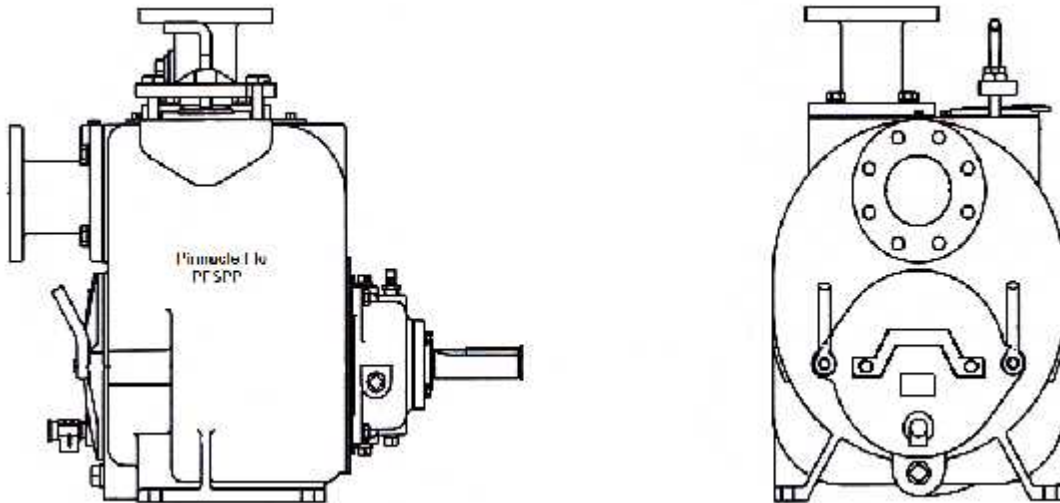

Customer: _____

PO#: _____

Service: _____

Equipment No.: _____

Serial No.: _____

TABLE OF CONTENTS

INTRODUCTION	Pg. 03
SAFETY – SECTION A	Pg. 04
INSTALLATION – SECTION B	Pg. 05
Pump Dimensions	Pg. 05
PREINSTALLATION INSPECTION	Pg. 06
POSITIONING PUMP	Pg. 06
Lifting.....	Pg. 06
Mounting	Pg. 06
Clearance	Pg. 07
SUCTION AND DISCHARGE PIPING	Pg. 07
Materials	Pg. 07
Line Configuration	Pg. 07
Connection to Pump	Pg. 07
Gauges	Pg. 07
SUCTION LINES	Pg. 07
Strainers	Pg. 07
Sealing	Pg. 07
Suction Lines in Sumps	Pg. 08
Suction Lines Positioning	Pg. 08
DISCHARGE LINES	Pg. 09
Siphoning	Pg. 09
Valves	Pg. 09
Bypass Lines	Pg. 09
AUTOMATIC AIR RELEASE VALVE	Pg. 10
Theory of Operation	Pg. 10
Air Release Valve Installation	Pg. 11
ALIGNMENT	Pg. 12
Coupled Driver	Pg. 13
V-Belt Drives	Pg. 14
OPERATION –SECTION C	Pg. 15
PRIMING	Pg. 15
STARTING	Pg. 16
Rotation	Pg. 16
OPERATION	Pg. 16
Lines With a Bypass	Pg. 16
Lines Without a Bypass	Pg. 16
Leakage	Pg. 17

TABLE OF CONTENTS

Continued

OPERATION	
Liquids Temperature and Overheating	Pg. 17
Strainer Check	Pg. 17
Pump Vacuum Check	Pg. 18
STOPPING	Pg. 18
Cold Weather Preservation	Pg. 18
BEARING TEMPERATURE CHECK	Pg. 18
TROUBLESHOOTING – SECTION D	Pg. 19
	Pg. 20
	Pg. 21
PUMP MAINTENANCE AND REPAIR – SECTION E	Pg. 22
PERFORMANCE CURVE	Pg. 22
Pump Model Cutaway Drawing.....	Pg. 23
Pump Parts Lists	Pg. 24
Rotating Assembly Cutaway.....	Pg. 25
PARTS LIST	Pg. 26
PUMP AND SEAL DISASSEMBLY AND REASSEMBLY	Pg. 27
Back Cover and Wear Plate Removal	Pg. 27
Suction Check Valve Removal	Pg. 28
Rotating Assembly Removal	Pg. 28
Impeller Removal	Pg. 29
Seal Removal	Pg. 29
Shaft and Bearing Removal and Disassembly	Pg. 29
Shaft and Bearing Reassembly and Installation	Pg. 30
Seal and Installation	Pg. 31
Impeller Installation	Pg. 34
Rotating Assembly Installation	Pg. 35
Suction Check Valve Installation	Pg. 35
Back Cover Installation	Pg. 36
PRESSURE RELIEF VALVE MAINTENANCE	Pg. 36
Final Pump Assembly	Pg. 36
LUBRICATION	Pg. 37
Seal Assembly	Pg. 37
Bearings	Pg. 37
Power Source	Pg. 37

INTRODUCTION

This Installation, Operation and Maintenance manual is designed to help you get the best performance and longest life from your Pinnacle-Flo Inc. PFSP self-priming, solids handling pump. The PFSP series pump incorporates a semi-open impeller, oil bath mechanical seal, oil lube bearings and a flapper check valve located in the suction flange of the pump. This pump is designed for handling mild industrial corrosives, mud or slurries containing large entrained solids. The basic material of the construction is gray iron, with ductile iron impeller and steel wearing parts.

If there are any questions regarding the pump or its applications which are not covered in this manual or in other literature accompanying this unit, please contact your local Pinnacle-Flo Inc. Distributor or write to:

Pinnacle-Flo Inc.
10620 Stebbins Circle, Suite D
Houston, Texas 77043

For information or technical assistance on the power source, contact the power source manufacture's local dealer or representative.

The following are used to alert maintenance personnel to procedures which require special attention, to those which could damage equipment, and to those which could be dangerous to personnel:



Immediate hazards which WILL result in severe personal injury or death. These instructions describe the procedure required and the injury which may result from failure to follow procedure.



Hazards or unsafe practices which COULD result in minor personal injury or product or property damage. These instructions describe the requirements and the possible damage which could result from failure to follow the procedure.

***NOTE:** Instructions to aid in installation, operation, and maintenance or which clarify a procedure.*

SAFETY – SECTION A

These warnings apply to PFSP series basic pumps. Pinnacle-Flo Inc. has no control over or particular knowledge of the power source which will be used. Refer to the manual accompanying the power source before attempting to begin operation.



Before attempting to open or service the pump:

1. Familiarize yourself with this manual.
2. Disconnect or lock out the power source to ensure the pump will remain inoperative.
3. Allow the pump to cool if overheated.
4. Check the temperature before opening any covers, plates, or plugs.
5. Close the suction and discharge valves.
6. Vent the pump slowly and cautiously.
7. Drain the pump.



This pump is designed to handle mild industrial corrosives, mud or slurries containing large entrained solids. Do not attempt to pump volatile, corrosive, or flammable materials which may damage the pump or endanger personnel as result of pump failure.



After the pump has been positioned, make certain the pump and all piping connections are tight, properly supported and secure before energizing the unit.



Do not operate the pump without the guards in place over the rotating parts. Exposed rotating parts can catch clothing, fingers, or tools, causing severe personnel injury.



Do not remove plates, covers gauges, pipe plugs, or fittings from an overheated pump. Vapor pressure within the pump can cause parts being disengaged to be ejected with great force. Allow the pump to cool before servicing.

SAFETY – SECTION A

Continued



Do not operate the pump against a closed discharge valve for long periods of time. If operated against a closed discharge valve, pump components will deteriorate, and the liquid could come to a boil, pressure, and cause the pump casing to rupture or explode.



Use lifting and moving equipment in good repair and with adequate capacity to prevent injuries to personnel or damage to equipment. Suction and discharge hoses or piping must be removed from pump before lifting.

INSTALLATION – SECTION B

Since most pump installations are identical, this section offers only general recommendations and practices required to inspect, position and arrange the pump and piping.

Most of the information pertains to a standard *static lift application* where the pump is positioned above the level of liquid to be pumped.

If installed in a *flooded suction application* where the liquid is supplied to the pump under pressure, some of the information such as mounting, line configuration, and priming must be tailored to the specific application.

Since the pressure supplied to the pump is critical to performance and safety, **be sure** to limit incoming pressure to **50%** of the maximum operating pressure as shown on the pump performance curve.

PUMP DIMENSIONS

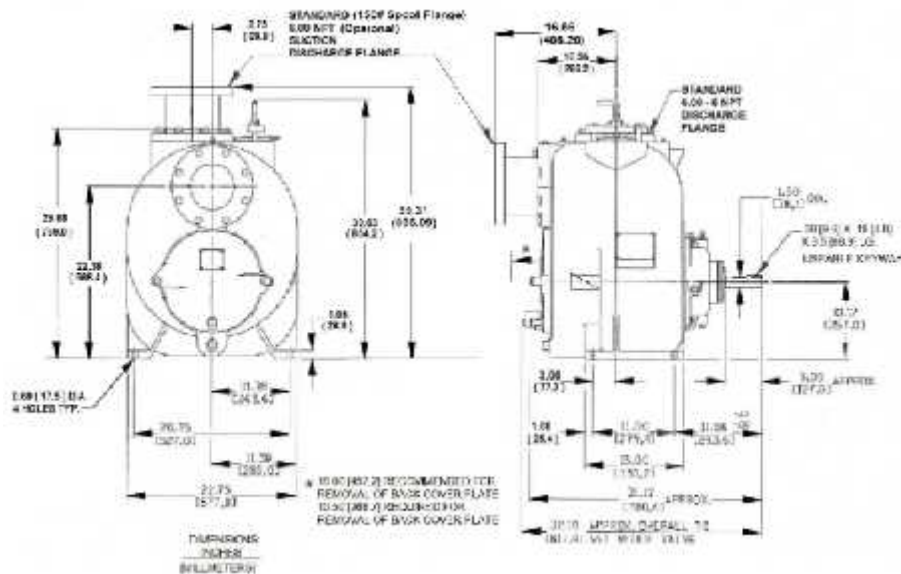

PRE-INSTALLATION INSPECTION

The pump assembly was inspected and tested before shipping from the factory. Before installation, inspect the pump for damage which may have occurred during shipment. Check as follows:

- 1: Inspect the pump for cracks, dents, damaged threads, and other obvious damage.
- 2: Check for and tighten loose attaching hardware. Since gaskets tend to shrink after drying, check for loose hardware at mating surfaces.
- 3: Carefully read all warnings and cautions contained in this manual or affixed to the pump, and perform all duties indicated. Note the direction of rotation indicated on the pump. Check the pump shaft rotates counterclockwise when facing the back cover plate assembly/impeller end of the pump.



Only operate this pump in the direction indicated by the arrow on the pump body and on the accompanying decal. Refer to **ROTATION in the OPERATION**, Section C.

- 4: Check levels and lubricate as necessary. Refer to **LUBRICATION** in the **MAINTENANCE AND REPAIR** section of this manual and perform duties as instructed.
- 5: If the pump and power source have been stored for more than 12 months, some of the components or lubricants may have exceeded their maximum shelf life. These **must be inspected or replaced** to ensure maximum pump service.

If the maximum shelf life has been exceeded, or if anything appears to be abnormal, contact your Pinnacle-Flo Inc. distributor or the factory to determine the repair or updating policy. **DO NOT** put the pump into service until appropriate action has been taken.

POSITIONING PUMP

Lifting: Using lifting equipment with a capacity of at least 2000 pounds (900 Kg). This pump weighs approximately 205 pounds (93 kg), not including the weight of accessories and base. Customer installed equipment such as suction and discharge piping **must** be removed before attempting to lift.



The pump assembly can be seriously damaged if the cables or chains used to lift and move the unit is improperly wrapped around the pump.

Mounting: Locate the pump in an accessible place as close as practical to the liquid being pumped. Level mounting is essential for proper operation. (*The pump may have to be supported or shimmed to provide for level operation or to eliminate vibration*)

Clearance: When positioning the pump, allow a minimum clearance of **18 inches (457mm)** in front of the back cover to permit removal of the cover and easy access to the pump interior.

SUCTION AND DISCHARGE PIPING

Pump performance is adversely affected by increase suction lift, discharge elevation, and friction losses. See the performance curve and operating range shown on Page 21 to be sure your overall application allows pump to operate within the safe operation range.

Materials: Either pipe or hose maybe used for suction and discharge lines; however, the materials must be compatible with liquid being pumped.

If hose is used in suction lines, it must be the rigid-wall, reinforced type to prevent collapse under suction. Using piping couplings in suction lines is not recommended.

Line Configuration: Keep suction and discharge lines as straight as possible to minimize friction losses. Make minimum use of elbows and fittings, which substantially increase friction loss. If elbows are necessary, use the long radius type to minimize friction loss.

Connections to Pump: Before tightening a connecting flange, align it exactly with the pump port. Never pull a pipe line into place by tightening the flange bolts and or coupling. Lines near the pump must be independently supported to avoid strain on the pump which could cause excessive vibration, decrease bearing life, and increased shaft and seal wear. If hose-type lines are used, they should have adequate support to secure them when filled with liquid and under pressure.

Gauges: Most pumps are drilled and tapped for installing discharge pressure and vacuum suction gauges. If these gauges are desired for pumps that are not tapped, drill and tap the suction and discharge lines not less than 18 inches from the suction and discharge ports and install the lines. Installation closer to the pump may result in erratic readings.

Suction Lines: To avoid air pockets which could affect pump priming, the suction line must be as short and direct as possible. When operation involves a suction lift, the line must always slope upward to the pump from the source of the liquid being pumped: if the line slopes down the pump at any point along the suction run, air pockets will be created.

Strainers: If a strainer is furnished with the pump, be certain to use it; any spherical solids which pass through a strainer furnished with the pump will also pass through the pump itself. If a strainer is not furnished with the pump, but is installed by the pump user, make certain the total area of the openings in the strainer is at least three or four times the cross section of the suction line, and the openings will not permit passage of solids larger than the solids handling capability of the pump.

Sealing: Since even a slight leak will affect priming, head, and capacity, especially when operating with a high suction lift; all connections in the suction line should be sealed with pipe dope to ensure an airtight seal. Follow the sealant manufacturer's recommendations when selecting and applying the pipe dope. The pipe dope should be compatible with the liquid pumped.

Suction Lines in Sump: If a single suction line is installed in a sump, it should be positioned away from the wall of the sump at a distance equal to 1-1/2 times the diameter of the suction line. If there is a liquid flow from an open pipe into the sump, the flow should be kept away from the suction inlet because the inflow will carry air down into the sump, and air entering the suction line will reduce pump efficiency. If it is necessary to position inflow close to the suction inlet, install a baffle between the inflow and the suction lines. The suction line must be the rigid-wall, reinforced type to prevent collapse under suction/vacuum conditions. Use of pipe couplings in suction lines is not recommended. Suction inlet at a distance 1-1/2 times the diameter of the suction pipe. The baffle will allow entrained air to escape from the liquid before it is drawn into the suction inlet.

Suction Line Positioning: The depth of submergence of the suction line is critical to efficient pump operation. Figure 2 below shows Recommended minimum submergence vs. velocity.

NOTE

The pipe submergence required may be reduced by installing a standard pipe increaser fitting at the end of the suction line. The larger opening size will reduce the inlet velocity. Calculate the required submergence using the following formula based on the increased opening size (area or diameter).

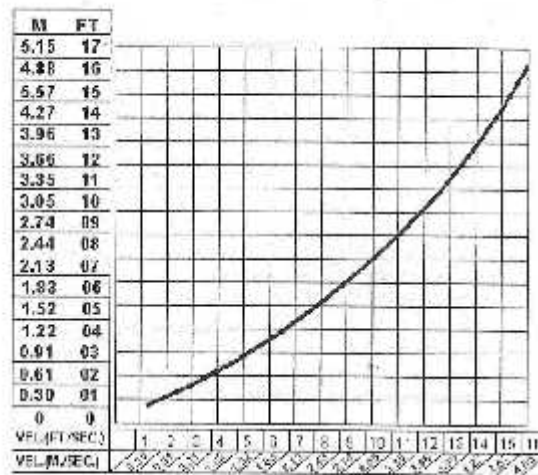

$$\text{VELOCITY (FT./SEC.)} = \frac{\text{QUANT. (G.P.M.)} \times 3.21}{\text{AREA}} \text{ OR } \frac{\text{G.P.M.} \times 4085}{D^2}$$

$$\text{VELOCITY (M./SEC.)} = \frac{\text{FLOW (M./MIN.)} \times 21.22}{\text{DIAMETER IN MM}^2} \text{ OR } \frac{\text{FLOW (M}^3\text{/SEC.)}}{\text{AREA IN M}^2}$$

Figure 2. Recommended Minimum Suction Line Submergence vs. Velocity

If two suction lines are installed a single sump, the flow paths may interact, reducing the efficiency of one or both pumps. To avoid this, position the suction inlets so they are separated by a distance equal to at least 3 times the diameter of the suction pipe.

DISCHARGE LINES

Siphoning: Do not terminate the discharge line at a level lower than the liquid being pumped unless a siphon breaker is used in the line. Otherwise, a siphoning action causing damage to the pump could result.

Valves: If a throttling valve is desired in the discharge line, use a valve as large as the largest pipe to minimize friction losses. Never install a throttling valve in a suction line.

With high discharge heads, it is recommended that a throttling valve and a system check valve be installed in the discharge line to protect the pump from excessive shock pressure and reverse rotation when it is stopped.



If the application involves a high discharge head, gradually close the discharge throttling valve before stopping the pump.

Bypass Lines: Self-priming pumps are not air compressors. During the priming cycle, air from the suction line must be vented to atmosphere on the discharge side. The discharge side of the pump must be opened to atmospheric pressure through a bypass line installed between the pump discharge and the check valve. A self-priming centrifugal pump **will not prime** if there is sufficient static liquid head to hold the discharge check valve closed. **Therefore, it is recommended that a Automatic Air Release Valve be installed in the bypass line.**

NOTE

The bypass line should be sized so it does not affect pump discharge capacity; however, the bypass line should be at least 1 inch in diameter to minimize the chance of plugging.

In **low discharge head applications** (less than 30 feet or 9 meters), it is recommended the bypass line be run back to the wet well, and locate 6 inches below the water level or cut-off point of the level pump. In some installations, this bypass line may be terminated with a six to eight foot length of 1-1/4" ID **Smooth-bore** hose; air and liquid vented during the priming process will then agitate the hose and break up any solids, grease or other substances likely to cause clogging.



A bypass line that is returned to a wet well must be secured against being drawn into the pump suction inlet.

It is also recommended that pipe unions be installed at each 90 degree elbow in a bypass line to ease disassembly and maintenance. In **high discharge head applications** (more than 30 feet), an excessive amount of liquid may be bypassed and forced back to the wet well under the full working pressure of the pump; this will reduce overall pumping efficiency

See **AUTOMATIC AIR RELEASE VALVE** in this section for installation and theory of operation of the Automatic Air Release Valve. Contact Pinnacle Pump Inc. or its local distributor for selection of an Automatic Air Release Valve to fit your application.

If the installation involves a flooded suction such as below-ground lift station. A pipe union and manual shut-off valve may be installed in the bleed line to allow service of the valve without shutting down the station, and to eliminate the possibility of flooding. If a manual shut-off valve is installed anywhere in the air release piping, it must be a full-opening ball type valve to prevent plugging by solids.



If a manual shut-off valve is installed in a bypass line, it **must not be left closed during operation.** A closed manual shut-off valve may cause a pump that has lost prime to continue to operate without reaching prime, causing dangerous overheating and possible explosive rupture of the pump casing. Personnel could be severely injured. **Allow an over-heated pump to cool before servicing.** Do not remove plates, covers, gauges, or fittings from an overheated pump. Liquid within the pump can reach boiling temperatures, and vapor pressure within the pump can cause parts being disengaged to be ejected with great force. After the pump cools, drain the liquid from the pump by removing the casing drain plug. Use caution when removing the plug to prevent injury to personnel from hot liquid.

AUTOMATIC AIR RELEASE VALVE

When properly installed and correctly adjusted to the specific hydraulic operating conditions of the application, the Automatic Air Release Valve will permit air to escape through the bypass line, and then close automatically when the pump is fully primed and pumping at full capacity.

Theory of Operation: Figures 3 and 4 show a cross-sectional view of the Automatic Air Release Valve, and a corresponding description of operation.

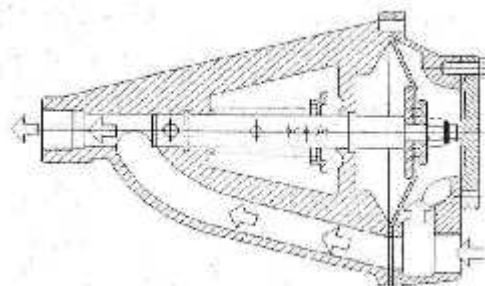

Figure 3. Valve in Open Position

During the priming cycle, air from the pump casing flows through the bypass line, and passes through the Air Release valve to the wet well (Figure 3).

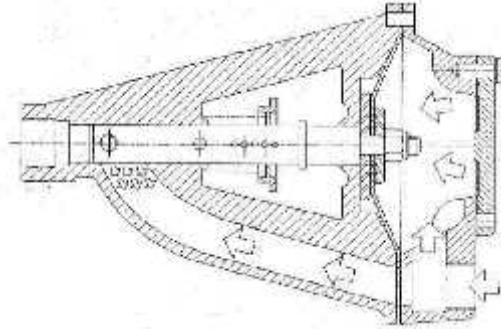

Figure 4. Valve in Closed Position

When the pump is fully primed, pressure resulting from flow against the valve diaphragm compresses the spring and closes the valve (Figure 4). The valve will remain closed, reducing the bypass of liquid to 1 to 5 gallons (3.8 to 19 liters) per minute, until the pump loses its prime or stops.



Some leakage (1 to 5 gallons (3.8 to 19 liters) per minute) will occur when the valve is fully closed. Be sure the bypass line is directed back to the wet well or tank to prevent hazardous spills.

When the pump shuts down, the spring returns the diaphragm to its original position. Any solid that may have accumulated in the diaphragm chamber settle to the bottom and are flushed out during the next priming cycle.

NOTE

The valve will remain open if the pump does not reach its designed capacity or head. Valve closing pressure is dependent upon the discharge head of the pump at full capacity. The range of the valve closing pressure is established by the tension rate of the spring as ordered from the factory. Valve closing pressure can be further adjusted to the exact system requirements by moving the spring retaining pin up or down the plunger rod to increase or decrease tension on the spring.

Air Release Valve installation

The Automatic Air Release Valve must be independently mounted in a horizontal position and connected to the discharge line of the self-priming centrifugal pump (see Figure 5).

NOTE

If the Air Release Valve is to be installed on a staged pump application, contact the factory or your local distributor for specific installation instructions.

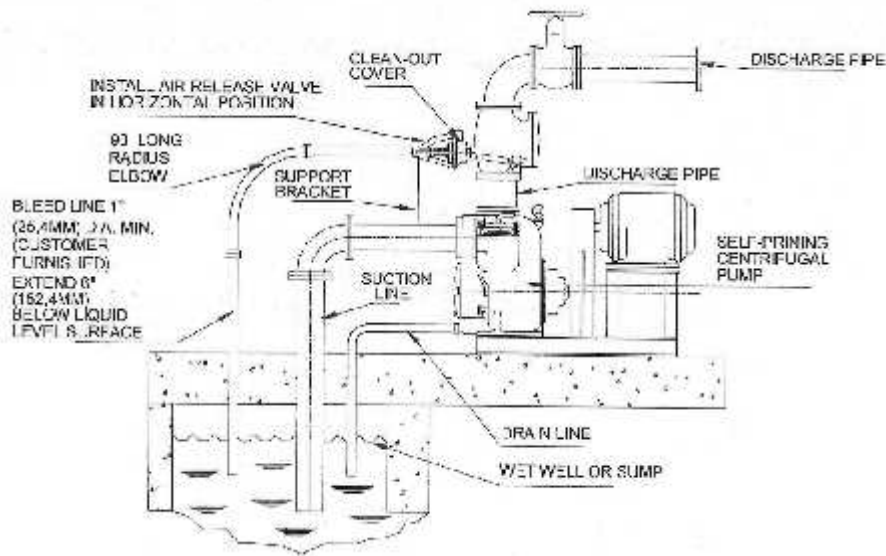

Figure 5. Typical Automatic Air Release Valve Instruction

The valve inlet must be installed between the pump discharge port and the non-pressurized side of the discharge check valve. The valve inlet is at the large end of the valve body, and is provided with standard 1" NPT pipe threads. The valve outlet is located at the opposite end of the valve, and is also equipped with standard 1" NPT pipe threads. The outlet should be connected to a bleed line which slopes back to the wet well or sump. The bleed line must be the same size as the inlet piping, or larger. If piping is used for the bleed line, avoid the use of elbows whenever possible.

NOTE

It is recommended that each Air Release Valve be fitted with an independent bleeder line directed back to the wet well. However, if multiple Air Release Valves are installed in a system, the bleeder lines may be directed to a common manifold pipe. Contact your Pinnacle-Flo Inc. distributor or Pinnacle-Flo Inc. direct for information about installation of an Automatic Air Release Valve for your specific application.

ALIGNMENT

The alignment of the pump and its power source is critical for trouble-free mechanical operation. In either a flexible coupling or V-belt driven system, the driver and pump must be mounted so their shafts are aligned with and parallel to each other. It is imperative that alignment be checked after the pump and piping are installed, and before operation. **NOTE – Check rotation – Section C, before alignment of the pump.**

When mounted at the factory, driver and pump are aligned before shipment. Misalignment will occur in transit and handling. Pumps must be realigned after installation. The pump casing feet and driver mounting bolts should also be tightly secured.



When checking alignment, disconnect the power source to ensure the pump will not operate.



Adjusting the alignment in one direction may alter the alignment in another direction. Check each procedure after altering alignment.

Coupled Drives

When using couplings, the axis of the power source must be aligned with the axis of the pump shaft in both the horizontal and vertical planes. Most couplings require a specific gap or clearance between the driving and the driven shafts. Refer to the coupling manufacturer's service literature.

Spider Type Couplings – Align spider insert type couplings by using calipers to measure the dimensions on the circumference of the outer ends of the coupling hub every 90 degrees. The coupling is in alignment when the hub ends are the same distance apart at all points (see Figure 6A below)

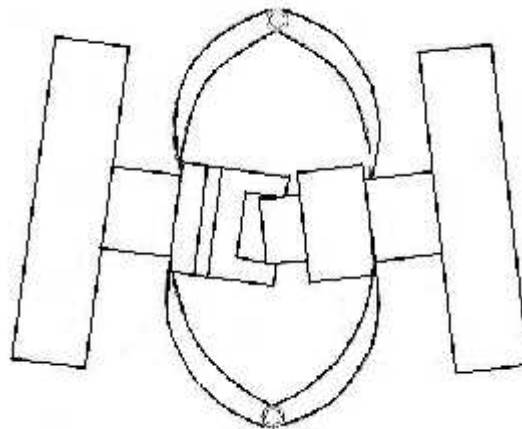

Figure 6A. Aligning Spider – Type Couplings

Non-Spider Type Couplings – Align non-spider type couplings by using a feeler gauge or taper gauge between the coupling halves every 90 degrees. The coupling is in alignment when the hubs are the same distance apart at all points. Check parallel adjustment by laying a straightedge across both coupling rims at the top, bottom, and sides. When the straightedge rests evenly on both halves of the coupling, the coupling is in horizontal parallel alignment. If the coupling is misaligned, use a feeler gauge between the coupling and the straightedge to measure the amount of misalignment. (see Figure 6B below)

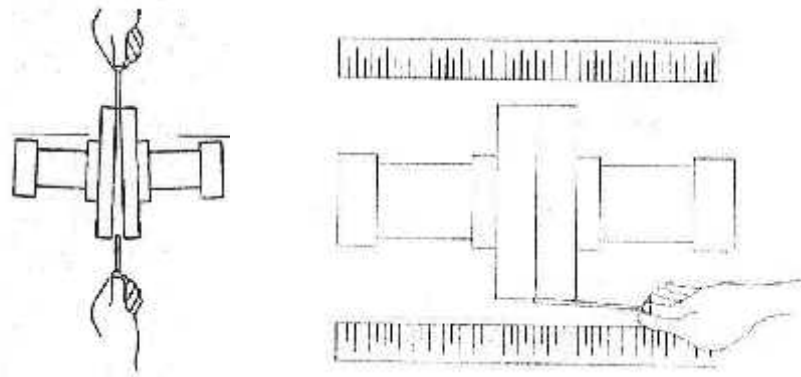

Figure 6B. Aligning Non-Spider Type Couplings

V-Belt Drives

When using V-belt drives, the power source and the pump must be parallel. Use a straightedge along the sides of the pulleys to ensure the pulleys are properly aligned (See Figure 6C.). In drive systems using two or more belts, make certain the belts are a matched set; unmatched sets will cause accelerated belt wear.

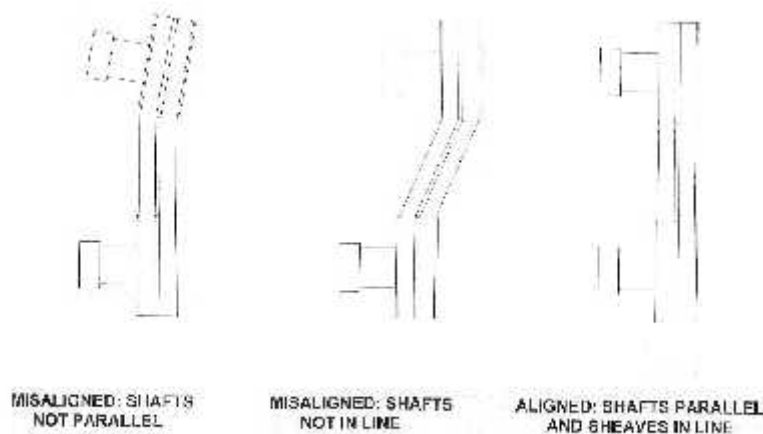

Figure 6C. Alignment of V-Belt Driven Pumps

Tighten the belts in accordance with the belt manufacturer’s instructions. If the belts are too loose, they will slip; if the belts are too tight, there will be excessive power loss and possible bearing failure. Select pulleys that will match the proper speed ratio; over speeding the pump may damage both pump and power source.



Do not operate the pump without the guard in place over the rotating parts. Exposed rotating parts can catch clothing, fingers, or tools, causing severe injury to personnel.

OPERATION – SECTION C

Review all SAFETY information in Section A.

Follow instructions on all tags, labels and decals attached to the pump.



This pump is designed to handle mild industrial corrosives, mud or slurries containing large entrained solids. Do not attempt to pump volatile; corrosive, or flammable liquids which may damage the pump or endanger personnel as a result of pump failure.



Pump speed and operating conditions must be within the performance range shown on page 22.

PRIMING

Install the pump and piping as illustrated in the **INSTALLATION** section of this manual. Make sure the piping connections are tight, and the pump is securely mounted. Check the lubricant levels in the pump and add as needed. (see **LUBRICATION** in **MAINTENANCE AND REPAIR**).

This pump is self-priming, but liquid must be present in pump chamber before starting. Never run the pump while dry.

Add liquid to the pump casing when:

- 1. The pump is being put into service for the first time.**
- 2. The pump has not been used for a considerable length of time.**
- 3. The liquid in the pump casing has evaporated.**

Once the pump casing has been filled, the pump will prime and re-prime as necessary.



After filling the pump casing, reinstall and tighten the fill cap. Do not attempt to operate the pump unless all connecting piping is securely installed. Otherwise, liquid in the pump, forced out under pressure, could cause injury to personnel.

To fill the pump, remove the pump casing fill cover located on the top of the casing, and add clean liquid until the casing is filled. Replace the fill cover before operating the pump.

STARTING

The correct direction of pump rotation is counterclockwise when facing the impeller. The pump could be damaged and performance adversely affected by incorrect rotation. If pump performance is not within the specified limits (see the curve on page22), check the direction of rotation before further troubleshooting.

If an electric motor is used to drive the pump, remove V-belts, couplings, or other words, disconnect power source from pump before checking rotation of the driver. If rotation is incorrect on a three-phase motor, have a qualified electrician interchange any of the phase wires to change direction of the motor. If rotation is incorrect on a single-phase motor, consult the literature supplied with the motor for specific instructions on how to reverse the rotation.

OPERATION

Lines With a Bypass

If a Automatic Air Release Valve has been installed, the valve will automatically open to allow the pump to prime, and automatically close after priming is complete (see **INSTALLATION** for Air Release Valve operation).

Lines Without a Bypass

Open all valves in the discharge line and start the power source. Priming is indicated by a positive reading on the discharge pressure gauge or by a quieter operation. The pump may not prime immediately because the suction line must first fill with liquid. If the pump fails to prime within five minutes, stop it and check the suction line for leaks.

After the pump has been primed, partially close the discharge line throttling valve in order to fill the line slowly and guard against excessive shock pressure which could damage pipe ends, gaskets, sprinkler heads and any other fixtures connected to the line. When the discharge line is completely filled, adjust the throttling valve to the required flow rate.



Do not operate the pump against a closed discharge throttling valve for long periods of time. If operated against a closed discharge throttling valve, pump components will deteriorate, and the liquid could come to a boil, build up pressure, and cause the pump casing to rupture or explode.

Leakage

No leakage should be visible at pump mating surfaces, or at pump connections or fittings. Keep all line connections and fittings tight to maintain maximum pump efficiency.

Liquid Temperature and Overheating

The **maximum** liquid temperature for this pump is 160 degrees F (71 C). Do not apply it at a higher operating temperature. Overheating can occur if operated with the valves in the suction or discharge lines closed. If overheating occurs, stop the pump and allow it to cool before servicing it. Refill the pump casing with cool liquid.



Allow an overheated pump to cool before servicing. Do not remove any plates, covers, gauges, or fittings from an overheated pump until cooled. Liquid that have boiled within the pump can create vapor pressure great enough to cause parts being disengaged to be ejected, with great force. After the pump cools, drain the pump by removing the casing drain. Use caution when removing the plug to prevent injury to personnel from hot liquid.

As a safeguard against rupture or explosion due to heat, this pump is equipped with a pressure relief valve which will open if vapor pressure within the pump casing reaches a critical point. If overheating does occur, stop the pump immediately and allow it to cool before servicing it. Approach any overheated pump cautiously. It is recommended to replace the pressure relief valve assembly at each overhaul, or any time the pump casing overheats and activates the valve. Never replace this valve with a substitute which has not been specified or provided by the Pinnacle-Flo Pump Company.

Strainer Check

If a suction strainer has been shipped with the pump or installed by the user, check the strainer regularly, and clean it as necessary. The strainer should also be checked if pump flow rate begins to drop. If a vacuum suction gauge has been installed, monitor and record the readings regularly to detect strainer blockage. **NEVER** introduce air or steam pressure into the pump casing or piping to remove a blockage. This could result in personal injury or damage to the equipment.

If back flushing is absolutely necessary, liquid pressure **must** be limited to 50% of the maximum permissible operating pressure shown on the pump performance curve.

Pump Vacuum Check

With the pump inoperative, install a vacuum gauge in the system, using pipe dope on the threads. Block the suction line and start the pump. At operating speed the pump should pull a vacuum of 20 inches (508.0mm) or more of mercury. If it does not, check for air leaks in the seal, gasket, or discharge valve.

Open the suction line, and read the vacuum gauge with the pump primed and at operating speed. Shut off the pump. The vacuum gauge reading will immediately drop to static suction lift, and should then stabilize. If the vacuum reading falls off rapidly after stabilization, an air lead exists. Before checking for the source of the leak, check the point of installation of the vacuum gauge.

Stopping

Never halt the flow of liquid suddenly. If the liquid being pumped is stopped abruptly, damaging shock waves can be transmitted to the pump and piping system. Close all connecting valves slowly. **On Engine Driven Pumps**, reduce the throttle speed slowly and allow the engine to idle briefly before stopping.



If the application involves a high discharge head, gradually close the discharge throttling valve before stopping the pump. After stopping the pump, lock out or disconnect the power source to ensure the pump will remain inoperative.

Cold Weather Preservation

In below freezing conditions, drain the pump to prevent damage from freezing. Also, clean out any solids by flushing with a hose. Operated the pump for approximately one minute; this will remove any remaining liquid that could freeze the pump's rotating parts. If the pump will be idle for more than a few hours, or if it has been pumping liquids containing a large amount of solids, drain the pump, and flush it thoroughly with clean water. To prevent large solids from clogging the drain port and preventing the pump from completely draining, insert a rod or stiff wire in the drain port, and agitate the liquid during the draining process. Clean out any remaining solids by flushing with a hose.

Bearing Temperature Check

Bearings normally run at higher than ambient temperatures because of the heat generated by friction. Temperatures up to 160 degree (F) are considered normal for bearings, and they can operate safely to at least 180 degrees (F). Checking bearing temperatures by hand is inaccurate. Bearing temperatures can be measured accurately by placing a contact-type Thermometer

against the housing. Record this temperature for future reference. A sudden increase in bearing temperature is a warning the bearings are at the point of failing to operate properly. Make certain the bearing lubricant is of the proper viscosity and at the correct level (**see LUBRICATION section under MAINTENANCE AND REPAIR**).

Bearing overheating can also be caused by shaft misalignment and /or excessive vibration. When pumps are first started, the bearings may seem to run at temperatures above normal. Continued operation should bring the temperatures down to normal levels.

TROUBLESHOOTING- SECTION D

Review all SAFETY information in Section A



Before attempting to open or service the pump:

1. Familiarize yourself with this manual.
2. Lock out or disconnect the power source to ensure the pump will remain inoperative.
3. Allow the pump to cool if overheated.
4. Check the temperature before opening any covers, plates or plugs.
5. Close the suction and discharge valves.
6. Vent the pump slowly and cautiously.
7. Drain the pump.

TROUBLE	POSSIBLE CAUSE	PROBABLE REMEDY
PUMP FAILS TO PRIME	Not enough liquid in casing.	Add liquid to casing, See PRIMING
	Suction check valve contaminated or damaged.	Clean or replace check valve
	Air leak in suction line	Correct leak.
	Lining of suction hose collapsed	Replace suction hose
	Leaking or worn seal or pump gasket.	Check pump vacuum. Replace leaking or worn seal or gasket.
	Suction lift or discharge head too High	Check piping installation and install bypass line if needed. See INSTALLATION.
	Strainer Clogged.	Check strainer and clean if necessary.

TROUBLE	POSSIBLE CAUSE	PROBABLE REMEDY
PUMP STOPPED OR FAILS TO DELIVER RATED FLOW OR PRESSURE	Air leak in suction line.	Correct leak.
	Lining of suction hose collapsed.	Replace suction hose.
	Leaking or worn seal or pump gasket	Check pump vacuum. Replace leaking or worn seal or gasket.
	Strainer clogged.	Check strainer and clean if necessary.
	Suction intake not submerged at proper level or sump too small.	Check installation and correct submergence as needed
	Impeller or other wearing parts worn or damaged.	Replace worn or damaged parts. Check that impeller is properly centered and rotates.
	Impeller clogged.	Free impeller of debris.
	Pump speed too slow.	Check driver output; check belts or couplings for slippage
	Discharge head too high	Install bypass line.
Suction lift too high.	Measure lift with vacuum gauge. Reduce lift and or friction losses in suction line.	
PUMP REQUIRES TOO MUCH POWER	Pump speed too high	Check driver output; check that sheaves or motor RPM are correctly sized.
	Discharge head too low.	Adjust discharge valve.
	Liquid solution too thick.	Dilute if possible.
	Bearing (s) frozen	Disassemble pump and check bearing(s)
PUMP CLOGS FREQUENTLY	Liquid solution too thick.	Dilute if possible.
	Discharge flow too slow.	Open discharge valve fully to increase flow rate, and run power source at maximum governed speed.
	Suction check valve or foot valve clogged or binding.	Clean valve and or replaced.

TROUBLE	POSSIBLE CAUSE	PROBABLE REMEDY
EXCESSIVE NOISE	Cavitation in pump	Reduce suction lift and/or friction losses in suction line. Record vacuum and pressure gauge readings and consult local representative or factory.
	Pumping entrained air.	Locate and eliminate source of air bubble.
	Pump or driver not securely mounted.	Secure mounting hardware.
	Impeller clogged or damaged.	Clean out debris; replace damaged parts.
BEARINGS RUN TOO HOT	Bearing temperature is high, but within limits.	Check bearing temperature regularly to monitor any increase.
	Low or incorrect lubricant.	Check for proper type and level of lubricant.
	Suction and discharge lines not properly Supported.	Check piping installation for proper support.
	Drive misaligned.	Align drive properly.

Pump Maintenance and Repair – Section E

Maintenance and repair of the wearing parts on the pump will maintain peak performance.

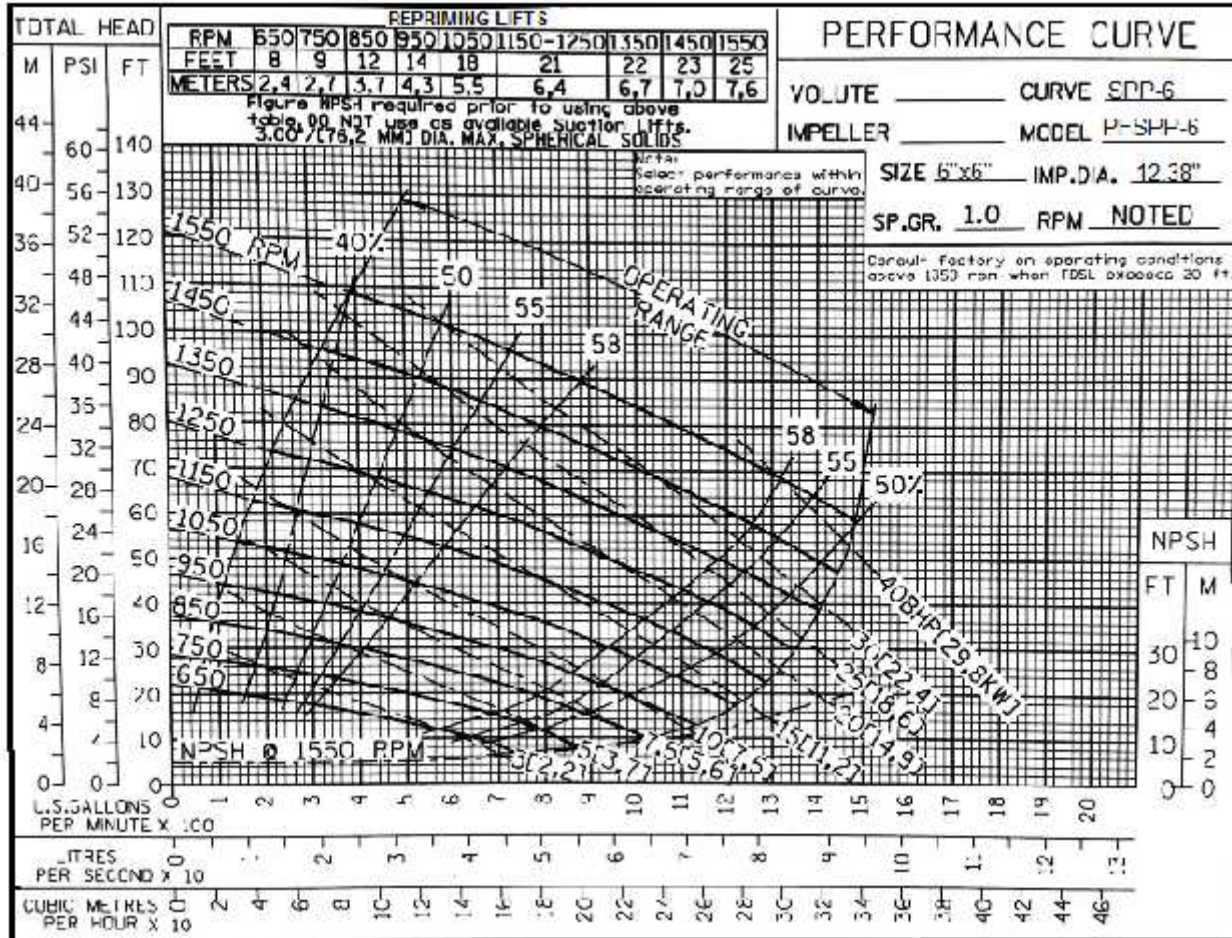

Based on 70 degree (F) clear water at sea level with minimum suction lift. Since pump installations are seldom identical, your performance may be different due to such factors as viscosity, specific gravity, elevation, temperature, and impeller trim.



Pump speed and operating condition points must be within the continuous performance range shown on the curve.

PFSP-6 Pump Cutaway Drawing

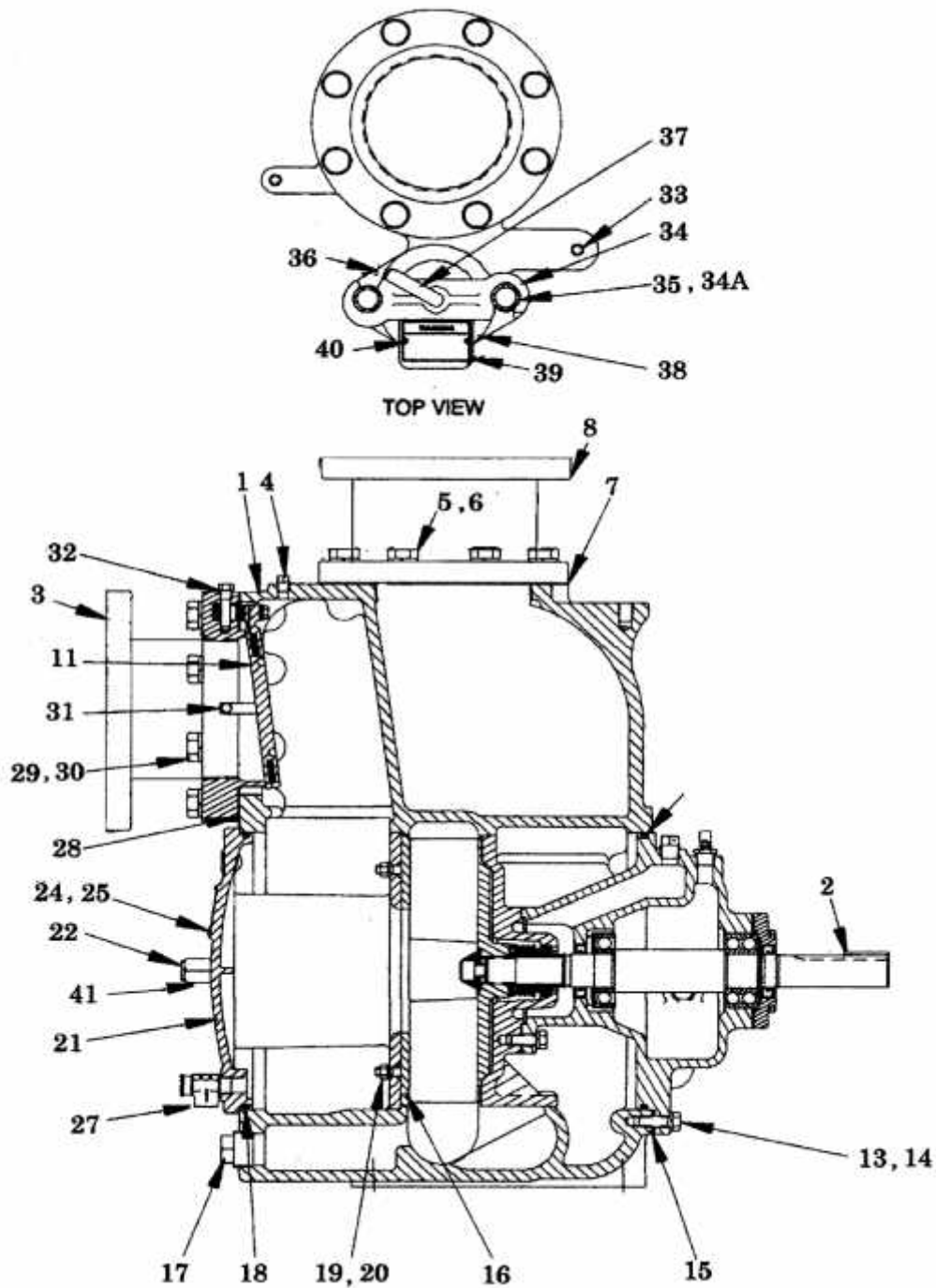

PARTS LIST
Pump Model PFSP-6

ITEM NO.	DESCRIPTION	QTY	ITEM NO.	DESCRIPTION	QTY
01	Pump Casing	1	24	Warning Tag	1
02	Pump Shaft	1	25	Drive Screw	1
03	Suction Flange	1			
04	Pipe Plug	1	27	*Pressure Relief Valve	1
05	Hex HD Cap Screw	4	28	*Suction Flange Gasket	1
06	Lock Washer	4	29	Hex HD Cap Screw	4
07	*Discharge Flange Gasket	1	30	Lock Washer	4
08	Discharge Flange	1	31	Pipe Plug	1
			32	Check Valve Pin	1
			33	Pipe Plug	1
11	*Check Valve Assembly	1	34	Clamp Bar	1
		1	35	Hex HD Cap Screw	2
13	Hex HD Cap Screw	4	36	*Fill Cover Gasket	1
14	Lock Washer	4	37	Clamp Bar Screw	1
15	Shim Washer (if Needed)	16	38	Fill Cover Assembly	1
16	*Wear Plate Assembly	1	39	Warning Plate	1
17	Casing Drain Plug	1	40	Drive Screw	2
18	*Back Cover O-Ring	1	41	Back Cover Wing Nut	2
19	Hex Nut Wear Plate	2			
20	Lock Washer Wear Plate	2			
21	Pull Handle	1			
22	Case Wing Nut Stud	2			
23	Back Cover Plate	1			

***INDICATES PARTS RECOMMENDED FOR
SPARE PARTS**

Rotating Assembly Cutaway

PFSP-6

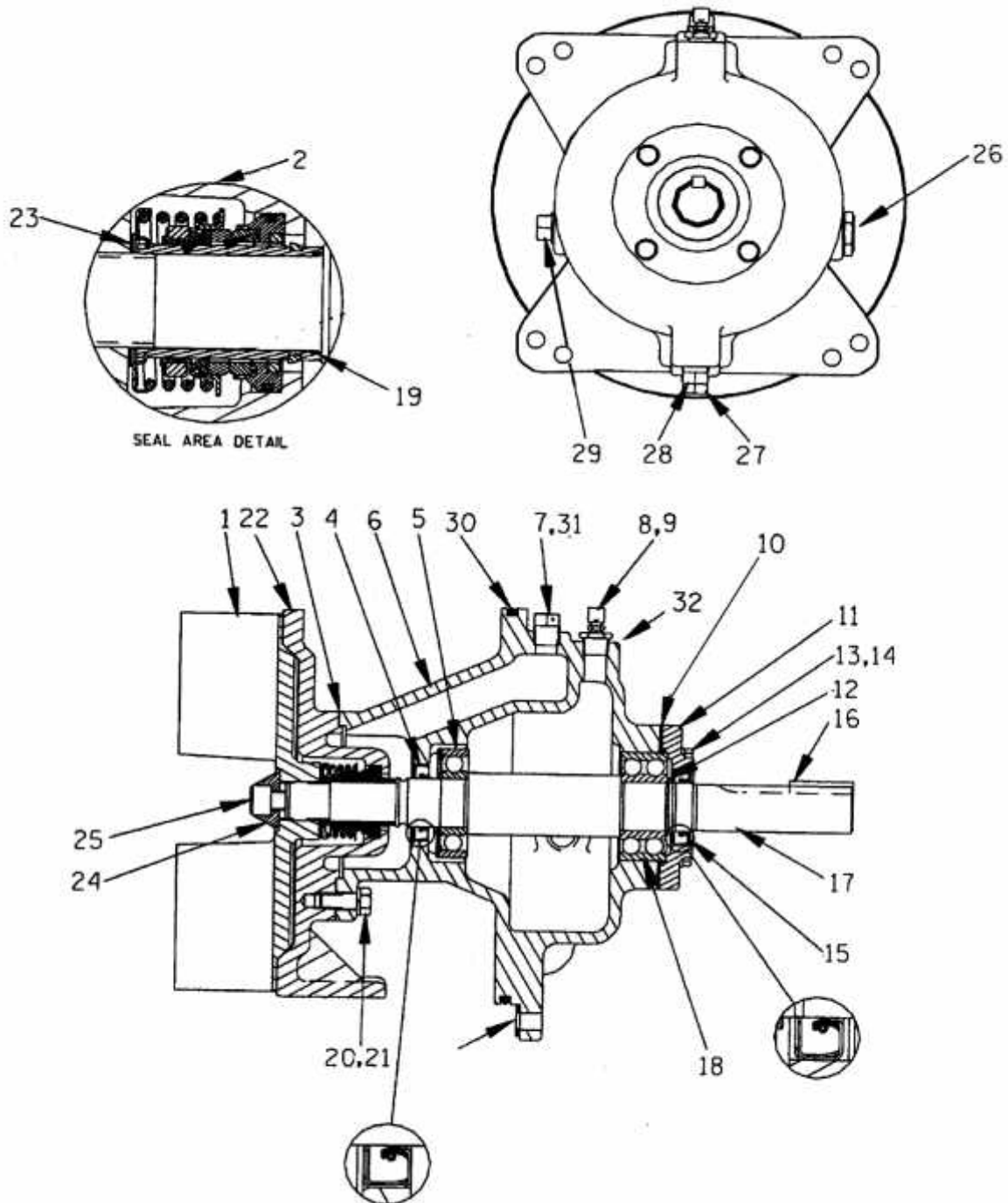

Figure 2

Rotating Assembly Parts List

PFSP6

ITEM NO.	DESCRIPTION	QTY	ITEM NO.	DESCRIPTION	QTY
1	Impeller	1	17	Shaft	1
2	Mechanical Seal Assy.	1	18	Outboard Bearing	1
3	Seal Plate Gasket	1	19	**Shaft Sleeve O-ring	1
4	Inboard Oil Lip Seal	1	20	Seal Plate Hex Bolt	4
5	Inboard Bearing	1	21	Seal Plate Hex Bolt L/W	4
6	Bearing Frame/Housing	1	22	Seal Plate	1
7	Seal Vent Plug	1	23	**Shaft Sleeve	1
8	Bearing Air Vent	1	24	Impeller Washer	1
9	Bearing Vent Reducer Bushing	1	25	Impeller Bolt	1
10	Bearing Cap Gasket	1	26	Oil Sight Glass	1
11	Bearing Cap	1	27	Seal Drain Plug	1
12	Bearing Snap Ring	1	28	Bearing Housing Drain Plug	1
13	Bearing Cap Bolt	4	29	Bearing Housing Pipe Plug	1
14	Bearing Cap Bolt Lock Washer	4	30	Rotating Assy. O-ring	1
15	Outboard Oil Lip Seal	1	31	*Seal Chamber shipping Plug	
16	Shaft Key	1	32	*Bearing Housing Shipping Plug	

***May not be used**

**** Provide in seal kit, not sold separately**

Pump and Seal Disassembly and Reassembly

Review all Safety Information

Follow the instructions on all tags, labels and decals attached to the pump.

This pump requires little service due to its minimum maintenance design. However, if it becomes necessary to inspect or replace the wearing parts, follow these instructions. These instructions are **Keyed** to the sectional views (referred to in Figure 1 & 2).

Many service functions may be performed by draining the pump and removing the back cover assembly. If major repair is required, the piping and /or power source must be disconnected. The following instructions are for complete disassembly of the pump.



Before attempting to open or service the pump:

1. Familiarize yourself with this manual.
2. Disconnect or lock out the power source to ensure the pump will remain inoperative while servicing/repairing.
3. Allow the pump to completely cool if overheated.
4. Check the temperature before opening any covers, plates, or plugs.
5. Close the suction and discharge valves.
6. Vent the pump slowly and cautiously.
7. Drain the pump.



Use lifting and moving equipment in good repair and with adequate capacity to prevent injuries to personnel or damage to equipment.

Back Cover and Wear Plate Removal: Figure 1

The wear plate (16) is easily accessible and may be serviced by removing the back cover assembly (23). Before attempting to service the pump, remove the pump casing drain plug (17) and drain the pump. Clean and reinstall the drain plug. Remove the hand nuts (41) and pull the back cover and assembled wear plate from the pump casing (1). Inspect the wear plate and

replace it if badly scored or worn. To remove the wear plate, disengage the hardware (19 & 20). Inspect the back cover O-ring (18) and replace it if damaged or worn.

Suction Check Valve Removal: Figure 1

If the check valve assembly (11) is to be serviced, remove the check valve pin (32), reach through the back cover opening and pull the complete assembly from the suction flange (3). Replace complete assembly as needed.

Rotating Assembly Removal: Figure 2

The rotating assembly may be serviced without disconnecting the suction or discharge piping; however, the power source must be removed to provide clearance.

The impeller #1 should be loosened while the rotating assembly is still secured to the pump casing. Before loosening the impeller, remove the seal cavity drain plug #27 and drain the seal lubricant. This will prevent the oil in the seal cavity from escaping when the impeller is loosened. Clean and reinstall the seal cavity drain plug.

Immobilize the impeller by wedging a block wood between the vanes and the pump casing, and remove the impeller cap-screw and washer #25 & 24. Install a lathe dog on the drive end of the shaft #17 with the "V" notch positioned over the shaft keyway.

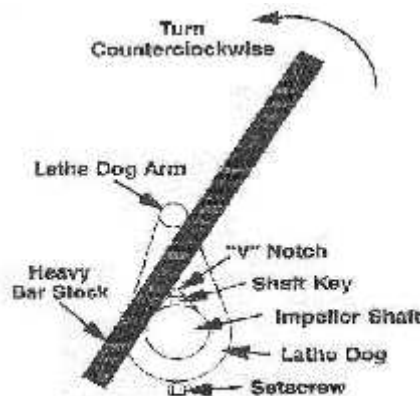

Figure 3. Loosening Impeller

With the impeller rotation still blocked, see Figure 3 and use a long piece of heavy bar stock to pry against the arm of the lathe dog in a counterclockwise direction (when facing the drive end of the shaft). **Use caution** not to damage the shaft or key way. When the impeller breaks loose, remove the lathe dog and wood block.

NOTE: Do not remove impeller until the rotating assembly has been removed from the pump casing.

Figure 1.

Remove the hardware (13 & 14) securing the rotating assembly to the pump casing. Using an Hex Key wrench, back out the socket eye bolts to assist in pulling the rotation assembly away

from the pump casing. Remove the seal plate O-ring (found on the 4" pump, and bearing housing O-rings found on all pumps #30 Figure 2.

Impeller Removal – Figure 2

With the rotating assembly removed from the pump casing, unscrew the impeller from the shaft. Use caution when unscrewing the impeller; tension on the shaft seal spring will be released as the impeller is removed. Inspect the impeller and replace if cracked or badly worn.

Seal Removal Figure 2.

Slide the integral shaft sleeve and rotating portion of the seal off the shaft as a unit. **Note (some pumps have modified shafts and a shaft sleeve is not used).** Use a pair of stiff wires with hooked ends to remove the stationary element and seat. An alternate method of removing the stationary seal components is to remove the hardware #20 & #21 and separate the seal plate #22 and gasket #3 from the bearing housing #6. Position the seal plate on a flat surface with the impeller side down. Use a wooden dowel or other suitable tool to press on the back side of the stationary element to remove it from the seal plate.

Remove the shaft sleeve O-ring #19.

If no further disassembly is required, refer to **Seal Installation.**

Shaft and Bearing Removal and Disassembly Figure 2.

When the pump is properly operated and maintained, the bearing housing should not require disassembly. Disassemble the shaft and bearings only when there is evidence of wear or damage.



Shaft and bearing disassembly in the field is not recommended. These operations should be performed only in a properly equipped shop by qualified personnel.

Remove the bearing housing drain plug and drain the lubricant. Clean and reinstall the drain plug. Disengage the hardware #13 & 14 and slide the bearing cap #11 and oil seal #15 off the shaft. Remove the bearing cap gasket #10, and press the oil seal from the bearing cap. Place a block of wood against the impeller end of the shaft and tap the shaft and assembled bearings #5 & #18 from the bearing housing.

After removing the shaft assembly, clean and inspect the bearings in place as follows.



To prevent damage during removal from the shaft, it is recommended that bearings be cleaned and inspected **in place**. It is **strongly** recommended that bearings be replaced **any** time the shaft and bearings are removed.

Clean the bearing housing, shaft and all component parts (except the bearings) with a soft cloth soaked in cleaning solvent. Inspect the parts for wear or damage and replace as necessary. Clean the bearings thoroughly in **fresh** cleaning solvent. Dry the bearings with filtered compressed air and coat with light oil.

Bearings must be kept free of all dirt and foreign material. Failure to do so will greatly shorten bearing life. **DO NOT** spin dry bearings. This may scratch the balls or races and cause premature bearing failure. Rotate the bearings by hand to check for roughness or binding and inspect the bearing balls. If rotation is rough or the bearing balls are discolored, replace the bearings. The bearing tolerances provide a tight press fit onto the shaft and a snug slip fit into the bearing housing. Replace the bearing shaft or bearing housing if the proper bearing fit is not achieved. If bearing replacement is required, remove the outboard bearing retaining ring #12 and use a bearing puller to remove the bearings from the shaft.

Shaft and Bearing Reassembly and Installation Figure 2.

Press the inboard oil seal from the bearing housing

Shaft and Bearing Reassembly and Installation Figure 2.

Clean the bearing housing, shaft and all component parts (except the bearings) with a soft cloth soaked in cleaning solvent. Inspect the parts for wear or damage as necessary.



Most cleaning solvents are toxic and flammable. Use them only in a well ventilated area free from excessive heat, sparks and flame. Read and follow all precautions printed on solvent containers.

Inspect the shaft for distortion, nicks or scratches, or for thread damage on the impeller end. Dress small nicks and burrs with a fine file or emery cloth. Replace the shaft if defective. Position the inboard oil seal #4 in the bearing housing bore with the lip positioned as shown in figure 2. Press the oil seal into the housing until the face is **Just flush** with the machined surface on the housing.

Note

Position the inboard bearing #5 on the shaft with the shielded side toward the impeller end of the shaft. Position the outboard bearing #18 on the shaft with the integral retaining ring on the bearing OD toward the drive end of the shaft.

The bearing may be heated to ease installation. An induction heater, hot oil bath, electric oven or hot plate may be used to heat the bearings. Bearings should **never** be heated with a direct flame or directly on hot plate.

Heat the bearings to a uniform temperature **no higher than 250 F**, and slide the bearings onto the shaft, one at a time, until they are fully seated. This should be done quickly, in one continuous motion, to prevent the bearings from cooling and sticking on the shaft. Check to insure the bearings have not moved away from the shoulder of the shaft after cooling down. If movement has occurred, use a suitable sized sleeve and a press to reposition the bearings against the shaft shoulders.



When installing the bearings onto the shaft, **never** press or hit against the outer race, balls or ball cage. Press only on the inner race. Secure the outboard bearing on the shaft with the bearing retaining ring.

Slide the shaft and assembled bearing into the bearing housing until the retaining ring on the outboard bearing seats against the bearing housing.



When installing the shaft and bearings into the bearing bore, push against the outer race. **Never** hit the balls or ball cage.

Press the outboard oil seal #15 into the bearing cap #11 with the lip positioned as shown in Figure 2. Replace the bearing cap gasket #10 and secure the bearing cap with the hardware. **Be Careful** not to damage the oil seal lip on the shaft keyway. Lubricate the bearing housing as indicated.

Seal Installation Figures 2, 5, 6, & 7

Clean the seal cavity and shaft with a cloth soaked in fresh cleaning solvent. Inspect the stationary seat bore in the seal plate for dirt, nicks and burrs and remove any that exist. The stationary seat bore must be completely clean before installing the seal.



A new seal assembly should be installed **any time** the old seal is removed from the pump. Wear patterns on the finished faces cannot be realigned during reassembly. Reusing an old seal could result in premature failure. To ease installation of the seal, lubricate the shaft sleeve O-ring and the external stationary seat O-ring with a very **small** amount of light lubricating oil.

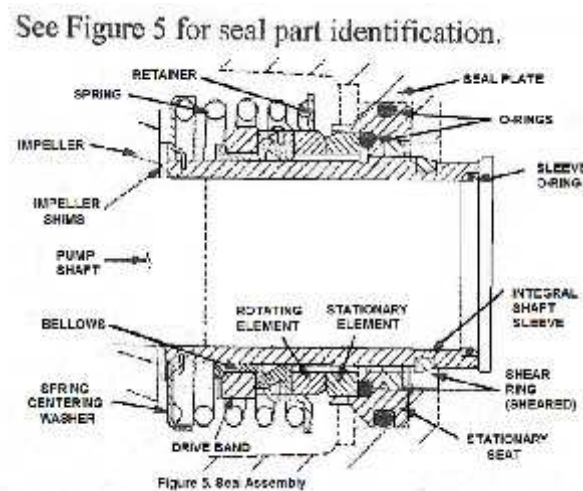

This seal is not designed for operation at temperatures above 160F. Do not use at higher operating temperatures.

If the seal plate was removed, install the seal plate gasket #3. Position the seal plate over the shaft and secure it to the bearing housing with the hardware.

To prevent damaging the shaft sleeve O-ring #19 by the shaft threads, stretch the O-ring over a piece of tubing 1-1/4" I.D. x 1-1/2" O.D. x 2" long. Slide the tube over the shaft threads, then slide the O-ring off the tube and onto the shaft. Remove the tube, and continue to slide the O-ring down the shaft until it seats against the shaft shoulder.

When installing a new cartridge seal assembly, remove the seal from the container and lubricate the external stationary seat O-ring with light oil. Slide the seal assembly onto the shaft until the external stationary seat O-ring engages the bore in the seal plate.

Clean and inspect the impeller as described in **impeller installation and adjustment**. Install the full set of impeller shims provided with the seal, and screw the impeller onto the shaft until it is seated against the seal (see **Figure 6 on next page**).

Seal Installation

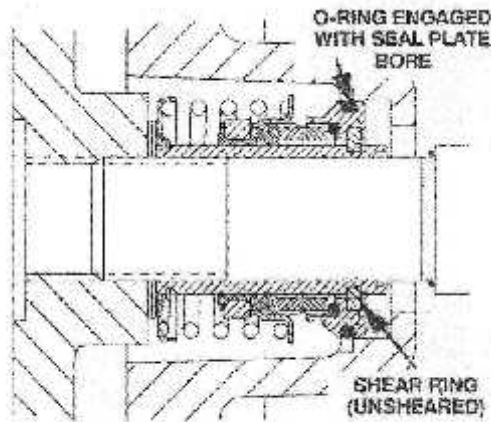

Figure 6. Seal Partially Installed

Continue to screw the impeller onto the shaft. This will press the stationary seat into the seal plate bore.

NOTE: *A firm resistance will be felt as the impeller presses the stationary seat into the seal plate bore.*

As the stationary seat becomes fully seated, the seal spring compresses, and the shaft sleeve will break the nylon shear ring. This allows the sleeve to slide down the shaft until seated against the shaft shoulder. Continue to screw the impeller onto the shaft until the impeller, shims and sleeve are fully seated against the shaft shoulder. **(See Figure 7 below.)**

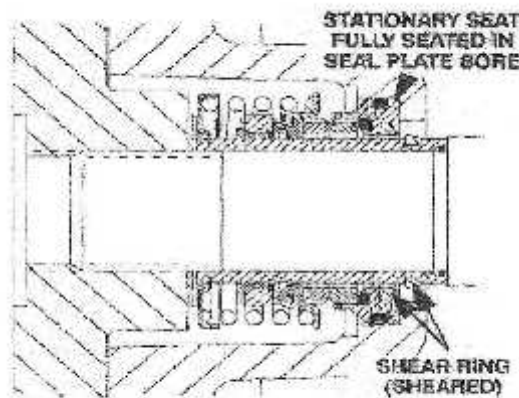

Figure 7. Seal Fully Installed

Seal Installation

Measure the impeller to seal plate clearance and remove impeller adjusting shims to obtain the proper clearance as described in **impeller installation and adjustment**. **If necessary to reuse the old seal** in an emergency, carefully separate the rotating and stationary seal faces from the bellows retainer and stationary seat.

Handle the seal parts with extreme care to prevent damage. Be careful not to contaminate precision finished faces; even fingerprints on the faces can shorten seal life. If necessary, clean the faces with a non-oil base solvent and a clean, lint-free tissue. Wipe **lightly** in a concentric pattern to avoid scratching the faces. **Carefully** wash all metallic parts in fresh cleaning solvent and allow to dry thoroughly.



Do not attempt to separate the rotating portion of the seal from the shaft sleeve when reusing an old seal. The rubber bellows will adhere to the sleeve during use, and attempting to separate them could damage the bellows.

Inspect the seal components for wear, scoring grooves and other damage that might cause leakage. Inspect the integral shaft sleeve for nicks or cuts on either end. If any components are worn, or the sleeve is damaged, replace the complete seal; **never mix old and new seal parts**.

Install the stationary seal element in the stationary seat. Press this stationary subassembly into the seal plate bore until it seats securely against the bore shoulder. A push tube made from a piece of plastic pipe would aid this installation. The I.D. of the pipe should be slightly larger than the O.D. of the shaft sleeve.

Slide the rotating portion of the seal (consisting of the integral shaft sleeve, spring centering washer, spring, bellows and retainer, and rotating element) onto the shaft until the seal faces contact. Proceed at this time impeller installation and adjustment.

Impeller Installation and Adjustment (Figure 2.)

Inspect the impeller, and replace it if cracked or badly worn. Inspect the impeller and shaft threads for dirt or damage, and clean or dress the threads as required.



The shaft and impeller threads **must** be completely clean before reinstalling the impeller. Even the slightest amount of dirt on the threads can cause the impeller to seize to the shaft, making future removal difficult or impossible without damage to the impeller or shaft. Install the same thickness of impeller adjusting shims as previously removed. Apply Never Seez or equivalent to the shaft threads and screw the impeller onto the shaft until tight. Be sure the seal spring seats squarely over the shoulder on the back side of the impeller.

Impeller Installation and Adjustment

NOTE: *At the slightest sign of binding, immediately back the impeller off, and check the threads for dirt. **Do Not** try to force the impeller onto the shaft.*

A clearance of .025" to .040" inch between the impeller and the seal plate is recommended for maximum pump efficiency. Measure this clearance, and add or remove impeller adjusting shims as required.

NOTE: *If the rotating assembly has been installed in the pump casing, this clearance may be measured by reaching through the priming port with a feeler gauge.*

NOTE: Proceed with **Rotating Assembly Installation** before installing the impeller cap-screw and washer. The rotating assembly must be installed in the pump casing in order to torque the impeller cap-screw.

After the rotating assembly is installed in the pump casing, coat the threads of the impeller cap-screw with '**Never-Seez**' or equivalent compound, and install the impeller washer and cap-screw; torque the cap-screw to 90ft.lbs.

Rotating Assembly Installation Figure 1&2.

If the pump has been completely disassembled, it is recommended the suction check valve and back cover assembly be reinstalled at this point. The back cover assembly must be in place to adjust the impeller face clearance.

Install the bearing housing and seal plate O-ring #30 found in Figure 2 and lubricate them with light grease. Ease the rotating assembly into the pump casing using the installation tool. **Be careful** not to damage the O-ring. Reset the adjusting socket eye bolts. Secure the rotating assembly to the pump casing with the hardware. **Do Not** fully tighten the cap-screws until the back cover has been reinstalled and the impeller face clearance has been set.

A clearance of .010" to .020" between the impeller and the wear plate is also recommended for maximum pump efficiency. This clearance can be obtained by adjusting the socket eye bolts into the case until the impeller rubs the wear plate. Back the socket eye bolts out equally .015". Now tighten the four cap-screw bolts.

Suction Check Valve Installation Figure 1.

Inspect the check valve assembly #11, and replace it if badly worn. Reach through the back cover opening with the check valve #11 and position the check valve adapter in the mounting slot in the suction flange. Align the adaptor with the flange hole, and secure the assembly with the check valve pin #32.

NOTE: *If the suction or discharge flanges were removed, replace the respective gaskets, apply Permatex aviation No3 Form – A – Gasket or equivalent compound to the mating surfaces, and secure them to the pump casing with the attaching hardware.*

Back Cover Installation – Figure 1.

If the wear plate #16 was removed for replacement, carefully center it on the back cover and secure it with the hardware #19 & 20. The wear plate **MUST** be concentric to prevent binding when the back cover is installed.

Replace the back cover O-ring #18 and lubricate it with a generous amount of No. 2 grease. Clean any scale or debris from the contacting surfaces in the pump casing that might interfere or prevent a good seal with the back cover. Slide the back cover assembly into the pump casing. Be sure the wear plate does not bind against the impeller.

NOTE: *To ease future disassembly, apply a film of grease or ‘Never-Seez’ on the back cover shoulder, or any surface which contacts the pump casing. This action will reduce rust and scale build up.*

Secure the back cover assembly by tightening the hand nuts #41 evenly. **Do not** over-tight the hand nuts; they should be just tight enough to ensure a good seal at the back cover shoulder. Be sure the wear plate does not bind against the casing.

Pressure Relief Valve Maintenance – Figure 1.

The back cover is equipped with a pressure relief valve # 27 to provide additional safety for the pump and operator. It is recommended the pressure relief valve assembly be replaced at each overhaul or any time the pump overheats and activated the valve. **Never** replace this valve with a substitute which has not been specified or provided by Pinnacle-Flo Inc.

Periodically, the valve should be removed for inspection and cleaning. When reinstalling the relief valve, apply ‘Loctite pipe sealant with Teflon No. 592’ or equivalent compound, on the relief valve threads. Position the valve as shown with the discharge port pointing down.

Final Pump Assembly – Figure1.

Install the suction and discharge lines and open all valves. Make certain that all piping connections are tight, properly supported and secure. Remove the fill cover assembly and fill the pump casing with clean liquid. Reinstall the fill cover and tighten it.

Lubrication

Seal Assembly – Figure 2.

Before starting the pump, remove the vented plug #7 and fill the seal cavity with approximately 20 ounces of SAE N30 NON-DETERGENT OIL, or to a level just below the tapped vented plug hole. Clean and reinstall the vented plug. Maintain the oil at this level.

Bearings – Figure 2.

Before starting the pump, remove the vented plug assembly #8 & 9 and fill until level reaches middle of oil sight glass # 26 with SAE N30 NON-DETERGENT OIL. **DO NOT** over fill. Over filling can cause the bearings to over heat, resulting in premature bearing failure.

Under normal conditions, drain the bearing housing once each year and refill to middle of oil sight glass # 26. Change the oil more frequently if the pump is operated continuously or installed in an environment with rapid temperature change.

NOTE: Monitor the condition of the bearing lubricant regularly for evidence of rust or moisture condensation. This is especially important in areas where variable hot and cold temperatures are common.